

2013
INFANT WELFARE SOCIETY OF CHICAGO
LAKE FOREST



Showhouse & Gardens



We support and celebrate our partner, the **Infant Welfare Society of Chicago.**

Together, we can achieve positive change for a brighter future.



We're honored to lend a hand. Especially to those who already do.



As a financial partner who has valued meeting the needs of others for over 120 years, we draw inspiration from those who do it everyday. That's why we're extremely proud to support the Infant Welfare Society of Chicago.

For more information, visit northerntrust.com or contact:

Martha R. Hinchman • Brayton B. Alley
265 East Deerpath Road, Lake Forest, IL 60045
847-234-5100



Northern Trust

LUXE HOME

WALK RIGHT IN

Shop the world's largest collection
of premier boutiques for
home building and renovation.

30 Boutiques

The Merchandise Mart, Chicago

M-F 9-5 SAT 10-3

312.527.7939

LUXEHOME.COM



KITCHEN BATH TILE CABINETRY APPLIANCES LIGHTING HARDWARE FLOORING PAINT

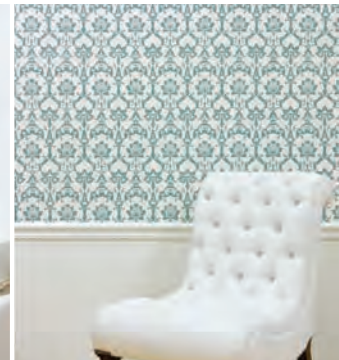

LUXEHOME BOUTIQUES:

Ann Sacks
Artistic Tile
Bentwood of Chicago
Carlisle Wide Plank Floors
The Chopping Block
Christopher Peacock Home
Closet Works
de Giulio kitchen design
Diamond Spas

Dream2O
Ernestomeda Chicago
Exquisite Surfaces
Farrow and Ball
GE Monogram Design Center
Granite & Marble Resources
Hastings Tile & Bath
Katonah Architectural Hardware
Keeler

The KOHLER Store
Lefroy Brooks Chicago
Manhattan Forest Products
The Nanz Company & Remains Lighting
NEFF of Chicago
Paris Ceramics
Plain & Fancy by Dandamudi's
Poggenpohl
Poliform

Porcelanosa Tile/Kitchen/Bath/Hardwood
ROHL
Smartrooms: A Spaces and Views Showroom
Studio Snaidero Chicago
Sub-Zero Wolf Showroom
Urban Archaeology
Valcucine Chicago
Waterworks
Woodharbor Home

INFANT WELFARE SOCIETY OF CHICAGO

PRESENTS THE

15TH BIENNIAL LAKE FOREST SHOWHOUSE & GARDENS

DATES

APRIL 27 - MAY 19, 2013

MONDAY - FRIDAY

9:00 A.M. TO 2:00 P.M.

SATURDAY & SUNDAY

10:00 A.M. TO 4:00 P.M.

ADMISSION

\$35 ONLINE

\$40 AT THE DOOR

NO CHILDREN UNDER AGE 8,
INCLUDING INFANTS

NO CAMERAS

NO WHEELCHAIR ACCESS

CREDITS

EXTERIOR ARCHITECTURAL

PHOTOGRAPHY

JOHN S. ECKERT PHOTOGRAPHY

ADDITIONAL INFORMATION

LAKE FOREST

SHOWHOUSE & GARDENS

WWW.LAKEFORESTSHOWHOUSE.COM



INFANT WELFARE SOCIETY
of CHICAGO

773-782-2800

www.InfantWelfare.org

WELCOME

FROM THE 2013 LAKE FOREST SHOWHOUSE & GARDENS CHAIRS

The Lake Forest Chapter of the Infant Welfare Society of Chicago is delighted you are joining us at the 15th biennial Showhouse & Gardens. This year's Showhouse brings together 35 exceptionally talented interior and landscape designers, who have worked together for months to transform empty design spaces into inspired expressions of personal style.

Built in 1916, this magnificent Italian villa is one of architect David Adler's masterpieces. Enjoy your tour as you explore each room in the house, visit the Boutique and then experience the beauty of the gardens.

In addition to our talented and dedicated designers, this Showhouse tradition would not be possible without the commitment of many special friends . . . the homeowner, the City of Lake Forest and all of the donors and volunteers who have helped bring this project to fruition. Thank you to Monica Pedersen, who so graciously helped our Infant Welfare Auxiliary celebrate its 100th birthday. To Arthur H. Miller and Craig Bergmann, thank you for your participation in a special evening co-sponsored with the Lake Forest Preservation Foundation.

Your attendance is what makes this project a true success. Funds raised from the 2013 Showhouse & Gardens will enable the Infant Welfare Society of Chicago to continue comprehensive health care services for Chicago's underserved children and women.

We hope you enjoy your visit!



Back row: Marcia Rowley, Susi Rowe, Laura Douglass,
Kathi Hudson-Lake Forest Chapter President, Kristy Adams,
Front row: Sarah Rowland and Marcy Kerr

2013 Lake Forest Showhouse & Gardens Co-chairs

Photography courtesy of Sheridan Road

Houda Chedid
Coldwell Banker, Listing Agent
Stevie Clark
Coldwell Banker, Selling Agent

Coldwell Banker Residential Brokerage
Lake Forest
847.234.8000

EXPERIENCE IS THE DIFFERENCE

We bring out your home's unique qualities and skillfully market them to the widest audience of qualified luxury home buyers. The combination of experience, expertise and resources that Lake Forest Coldwell Banker agents employ consistently delivers the results you expect. Uniquely qualified to represent your interests, we've mastered the fine art of handling exceptional properties.



Africa North America Central America South America Asia Australia Caribbean Europe Middle East South Pacific
COLDWELLBANKERPREVIEWS.COM



©2013 Coldwell Banker Residential Real Estate LLC. All Rights Reserved. Coldwell Banker Residential Brokerage fully supports the principles of the Fair Housing Act and the Equal Opportunity Act. Operated by a subsidiary of NRT LLC. Coldwell Banker, the Coldwell Banker Logo, Coldwell Banker Previews International, the Coldwell Banker Previews International logo and "Dedicated to Luxury Real Estate" are registered and unregistered service marks owned by Coldwell Banker Real Estate LLC



CONTENTS

WELCOME

- 6 Auxiliary 100th Birthday
- 7 Monica Pedersen
- 9 Special Events
- 11 Special Friends
- 13 Infant Welfare Society
- 17 Committee

SHOWHOUSE HISTORY

- 20 Past Showhouses
- 24 David Adler
- 25 Showhouse History

INTERIOR DESIGNERS

- 26 Floor Plans
- 29 Interior Designs
- 85 Boutique

LANDSCAPE DESIGNERS

- 86 The Gardens
- 89 Landscape Plan
- 91 Landscape Designs

FINALE

- 107 A Special Thank You
- 109 Index



THE AUXILIARY PROUDLY CELEBRATES



YEARS OF PARTNERSHIP WITH IWS

OUR 100TH BIRTHDAY . . . IT'S ABOUT HISTORY

"There are numerous organizations in the Chicago area that have been in existence for a century. And there are also many in our city that successfully raise funds for excellent causes. What makes the IWS Auxiliary unique is that we are probably the only volunteer organization partnering with a not-for-profit entity that has continuously supported it with fundraising for 100 years." . . . *Lynette Paulsen, 2012-2013 Auxiliary President.*

It's difficult to imagine how life was in 1913 when a group of dedicated women decided to support the Infant Welfare Society, a charity that was providing a safe source of milk for our city's infants. When the Auxiliary began its journey that year, the world was a far different place. Woodrow Wilson was the U. S. President, the Ford Motor Company introduced the first moving assembly line, the Federal Reserve was created and women suffragettes marched in Washington D. C. for equal rights under the law. Not surprisingly, virtually everything has changed since those dynamic, forward-thinking women came together 100 years ago to serve the Infant Welfare Society.



OUR 100TH BIRTHDAY . . . IT'S ABOUT THE AUXILIARY TODAY

With 670 members and 15 Chapters located throughout the city and suburbs, the Auxiliary raises money and awareness for IWS, as our Chapters host benefits in their respective communities. It is estimated that in the course of the last century, the Auxiliary has raised over \$33 million for the clinic, and in today's dollars that figure equates to a staggering \$113 million. In addition, the Auxiliary provides community outreach, sponsoring programs like the See Santa Party, Holiday Special Gifts (for Clinic families in particular need), educational enrichment programs and a Resale Shop (stocked and staffed by our volunteers) that offers quality merchandise at affordable prices.

OUR 100TH BIRTHDAY . . . IT'S ABOUT OUR MISSION

Our mission is unchanged today. Just as the Clinic has adhered to its goal of providing a healthy and productive life for women and children in the city, so has the Auxiliary remained true to its purpose of serving IWS by raising money, providing community outreach and increasing public awareness of the Clinic's services.



Monica Pedersen

Described by the New York Times as the “radiant, high-energy mistress of ceremonies” at the recent Kitchen & Bath Industry show, Monica Pedersen’s enthusiasm for her career as an interior designer and television host is projected in all she does.

Her work as an interior design expert and television host can be seen as the Host of HGTV’s 2013 DreamHome, the HGTV’s 2013 Smart Home giveaway, House Hunters World tour episodes, House Hunter’s Great Escapes and Design Star All Stars. As a designer on HGTV’s hit television series, Designed to Sell, and Bang for Your Buck, Pedersen has quickly become a trusted expert showing viewers how to add value to their homes while working within a tight budget. Monica’s message to viewers is to Make It Beautiful on any budget!

Monica’s work has also been featured in publications like Traditional Home, Redbook, Town and Country, Good Housekeeping, InStyle, New York Times, USA Today, Domino, and Chicago Magazine. She was recently named by Chicago Magazine as one of its 50 Most Beautiful People.



As a member of the Sustainable Furnishings Council she actively supports the design community’s efforts to promote eco-friendly practices. She also designs for a cause, including the Chicago Children’s Advocacy Center, HGTV’s Change the World, and the 2009 and 2011 Infant Welfare Society of Chicago Lake Forest Showhouse & Gardens.

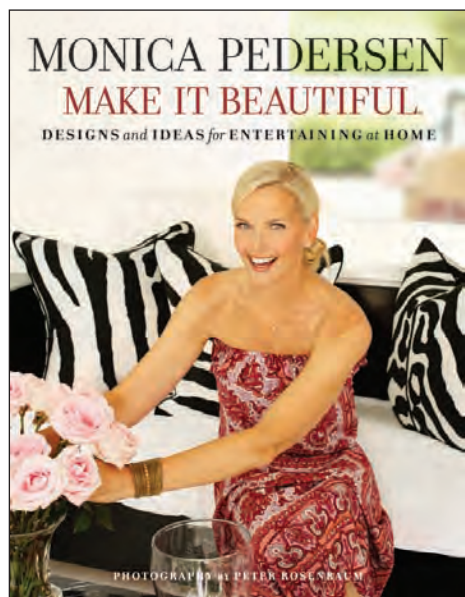

“MAKE IT BEAUTIFUL”

Designs and Ideas for Entertaining at Home

In the summer of 2012, Monica became an author with the release of her first design book titled Make It Beautiful, Designs and Ideas for Entertaining at Home featuring ideas for making life beautiful for every occasion and on any budget.



YOU MAKE A
BIG DIFFERENCE
TO THE SMALLEST PEOPLE



Walgreens
AT THE CORNER OF **HAPPY** & **HEALTHY**™



Special Events

EXPLORING DAVID ADLER AND FINE DESIGN

SUNDAY, APRIL 29

In Partnership with the Lake Forest Preservation Foundation

Come explore this dramatic Italian Renaissance lake front villa after hours with architectural and landscape design commentary from noted historian and author, Arthur H. Miller and award winning landscape architect, Craig Bergmann.

Learn about the history of this Lake Forest estate, enjoy the beautiful decor by well-renowned designers and explore its exquisite grounds overlooking Lake Michigan.



MONICA PEDERSEN "MAKE IT BEAUTIFUL"

WEDNESDAY, MAY 1

Designs and Ideas for Entertaining at Home

A CELEBRATION OF

THE IWS AUXILIARY'S 100TH BIRTHDAY

Design Presentation, Book Signing, & Refreshments

Monica Pedersen's work as an interior design expert and television host can be seen as the host of HGTV's 2013 DreamHome, the HGTV's 2013 Smart Home Giveaway, House Hunters World Tour episodes, House Hunter's Great Escapes and Design Star All Stars. She has quickly become a trusted expert showing viewers how to add value to their homes while working within a tight budget. Her message to viewers is to Make It Beautiful on any budget.

Thank you to Lake Forest Bank & Trust Company for their sponsorship of this Celebration.



LAKE FOREST BANK
& TRUST COMPANY®
A WINTRUST COMMUNITY BANK

MOTHER'S DAY WEEKEND

FRIDAY, MAY 10, SATURDAY, MAY 11 & SUNDAY, MAY 12

A portion of the proceeds from general admission tickets on Mother's Day Weekend will benefit the Infant Welfare Society's women's wellness programs and health initiatives for Chicago's under served women.

Wearing pink is encouraged!

Tickets purchased online and used on Mother's Day Weekend will also be credited to this special cause.

Thank you to Walgreens, our Mother's Day Weekend Sponsor.



Walgreens

SUPPORT

*L*ake Forest Bank & Trust
is a proud supporter of the
Infant Welfare Society of Chicago.

LAKE FOREST BANK
& T R U S T C O M P A N Y®
A WINTRUST COMMUNITY BANK

Main Bank: 727 N. Bank Ln. Lake Forest 847-234-2882
West Lake Forest: 959 S. Waukegan Rd. Lake Forest 847-615-4080
Lake Bluff: 103 E. Scranton Ave. Lake Bluff 847-615-4060

www.lakeforestbank.com

MEMBER
FDIC





Special Friends

LEADING THE WAY TO HEALTHY CHILDREN AND WOMEN

The Infant Welfare Society of Chicago and the 2013 Lake Forest Showhouse & Gardens Committee wish to thank our generous benefactors and sponsors for their support.

DIAMOND \$25,000+

Abbott

PLATINUM \$15,000 - \$24,999

Northern Trust

Walgreens

GOLD \$10,000 - \$14,999

Lake Forest Bank & Trust Company

Posy and John Krehbiel

SILVER \$5,000 - \$9,999

Beam Global Spirits & Wine, Inc.
Leo Burnett

LuxeHome
Rowe Family Foundation

Mr. & Mrs. Frank Westover

BRONZE \$3,000 - \$4,999

Baytree National Bank & Trust Co.
The Boeing Company
Edward Jacks & Company

Timothy B. Johnson &
Valerie B. Wiley

Lake Forest Pediatric Dentistry/
Joe Gordon DDS
William Blair & Company

PATRON \$1,000 - \$1,999

Mr. & Mrs. Richard Adams
Ms. Kathleen Boege
Mr. & Mrs. Thomas Cooper
Mr. & Mrs. Eugene DeMuro
Mr. & Mrs. Arthur E. Frame
Mr. & Mrs. Christopher Hudson

Mr. & Mrs. Kurt Kohlmeyer
Mr. & Mrs. Michael Luttig
Ms. Sue Mullane
Karl F. Nagel Family
Mr. & Mrs. Mark Saran
Sheridan Road Magazine

Mr. & Mrs. Howard B. Simpson
Andre Walker & David Simmons
Sweet Peas Design
Wiley Designs

DONOR \$500 - \$999

Area International
Buckingham Interiors + Design LLC
Lichten Craig Architecture & Interiors
Mr. & Mrs. Christopher Cappuccilli
Mr. & Mrs. Marc Choccol
Ms. Colleen Creighton
Mr. & Mrs. Edmund DeNapoli
Mr. & Mrs. Stephen Douglass
Mrs. Madeleine B. Dugan

Dr. & Mrs. Jonathon Erulkar
Philippe Hans & Lisa Hilgenberg
Ms. Audrey Head
Mr. & Mrs. Stewart Kerr
Mr. Joe Lower
Michael Del Piero Good Design
Mr. & Mrs. R. W. Ogden Jr.
Mr. & Mrs. Thomas O'Neil Jr.
Mr. & Mrs. William Rolander

Mr. & Mrs. Ron Rother
Mr. & Mrs. Charles Rowland
Mr. & Mrs. Eric Rowley
Mr. & Mrs. Kent Slaughter
James H. Stern Family Foundation
Mr. & Mrs. John Tocks
Mr. & Mrs. Chris Webb
Mr. & Mrs. Kent Woloson
OSKA, Chicago & Lake Forest

MEDIA SPONSOR

JWC Media / Sheridan Road

PAINT & WALLPAPER SPONSOR

Farrow & Ball



PROUD SPONSOR OF THE LAKE FOREST SHOWHOUSE & GARDENS
BENEFITING THE INFANT WELFARE SOCIETY OF CHICAGO



Building Strong Healthy Families

WELCOME . . .

The Infant Welfare Society of Chicago has a clear vision for the future: healthy and productive lives for medically under served women and children. Thanks to your support, Infant Welfare begins its second century of service focused on keeping families healthy, and helping them to form good health habits that can be passed on to future generations.

At Infant Welfare, patients have access to an unmatched array of innovative primary and preventive health care services in a single state-of-the art facility. Our health care providers work together to develop medical and dental treatment plans that address the specific needs of each patient. Infant Welfare offers children, women, and families a variety of support services, such as individual and group counseling.

Our steadfast partner since 1913, the Auxiliary, celebrates its 100th birthday this year. The Auxiliary's extensive volunteer network and substantial financial support are critical in helping the Infant Welfare Society successfully meet the changing needs of our patients.

Infant Welfare still has more to accomplish. In spite of the turbulent health care landscape, we remain focused on the health and well-being of our patients who depend on Infant Welfare now more than ever. Our commitment to the continuous improvement of services and programs ensures that Infant Welfare will be equipped to help families effectively manage their physical and emotional challenges and teach them how to make better health choices.

The patients, staff and Board of Directors of Infant Welfare thank the sponsors, designers, volunteers and the Showhouse homeowners who have made the 2013 Lake Forest Showhouse & Gardens possible. The proceeds from this event allow the Infant Welfare Society to fulfill its mission, and make it possible for our patients to enjoy healthy, productive lives today and in the years to come.

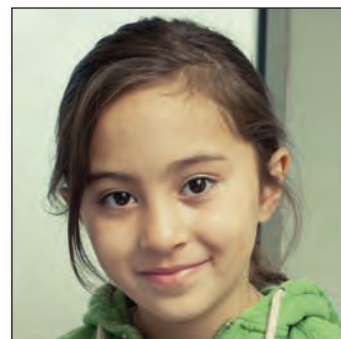

Lynda Given, IWS Board President
Dr. John Wilhelm, IWS Executive Director
Lynette Paulsen, Auxiliary President



Focus on the Future



MEDICAL SERVICES

Providing quality medical services to help women and children build healthy lives is the cornerstone of Infant Welfare's mission. Through the decades, our medical services have expanded to include three primary areas: pediatrics, optometry and women's health.

PEDIATRICS

DURING THE FISCAL YEAR 2012, 8,800 CHILDREN MADE 24,927 VISITS.

Infant Welfare provides comprehensive health services for children ranging from birth through age 18. Services are offered in three languages (English, Spanish, and Polish), and include well-child care, preventive care, immunizations, screenings, and health education.

WOMEN'S HEALTH

DURING THE FISCAL YEAR 2012, 2,258 WOMEN MADE 6,200 VISITS.

Women receive a variety of quality health care services that are well integrated with other Infant Welfare programs. Services include preventive and gynecological care, and prenatal and

postpartum care. Early detection can save a woman's life.

Our medical team provides clinical breast exams, Pap smears, tuberculosis tests, STD screenings, HIV/AIDS tests, blood pressure checks, cardiology screenings, blood tests, basic sight and hearing checks, and mental health screenings. By educating women about health care, we can improve the health of individual families and ultimately the entire community.

OPTOMETRY

DURING THE FISCAL YEAR 2012, 2,953 CHILDREN RECEIVED EYE EXAMS, BEGINNING AT 6-8 MONTHS OF AGE.

The Infant Welfare Society is among only a handful of community clinics that offer affordable, in-house optometric services. Infant Welfare receives many patient referrals from local community centers that are unable to meet the needs of families.

Pediatric patients can receive their first eye examination at 6 to 8 months of age. Exams extend to patients up to the age of 18. Pediatricians recommend appropriate check ups based on a patient's needs. While the main focus is providing services to children, the Infant Welfare optometry clinic also treats adult women who are referred by their physicians due to health conditions that may manifest themselves in the eye, such as diabetes, hypertension, neurological conditions, and autoimmune disorders.





Infant Welfare Society

DENTAL SERVICES

DURING THE FISCAL YEAR 2012, 2,258 WOMEN MADE 6,200 VISITS.

Infant Welfare began providing pediatric dental services in 1970 and added orthodontics in 1991. One of the first community health centers to offer comprehensive dental services, Infant Welfare is committed to helping children build good oral health habits early in their lives. The focus on early childhood development allows Infant Welfare to encourage regular dental care during well-child visits, family counseling sessions, classes, and home visits. Preventive, restorative, and orthodontic services are administered by a team of highly trained, multilingual pediatric dentists, hygienists, and dental assistants.



FAMILY SERVICES

DURING THE FISCAL YEAR 2012, 241 CHILDREN RECEIVED COUNSELING SERVICES IN 2,435 VISITS.

The Family Services Program is integral to Infant Welfare's mission of providing services, support, and education in order to enhance the healthy development of children and women. The two components of Family Services, Child Development and Child and Adolescent Counseling, have been a part of Infant Welfare's services since 1924, and have expanded through the decades to meet the changing needs of children and families.

The services include identifying developmental delays and arranging for early interventions, working with infants and their mothers with postpartum depression, offering special assistance with behavioral issues in the preschool years, and counseling children from ages 3–18 years old with mental health diagnoses.

INFANT WELFARE SOCIETY'S NEW MEDICAL DIRECTOR

In 2012, Infant Welfare Society welcomed Daniel Vittum, M.D. as our new medical director. Dr. Vittum has an impressive background in family medicine, and is an asset to our very talented team of medical, dental, and mental health professionals.

"It's a real privilege to join the team at the Infant Welfare Society of Chicago. I've been aware of the high standard of care and community engagement of the health center for a number of years and am excited to be a part of an institution that values a comprehensive, holistic approach to patient well-being," says Dr. Vittum. "As a family physician, it is my hope to enhance family planning services and integrate family-based approaches to chronic illnesses such as obesity and diabetes prevention."





At Beam, we believe in giving back to the communities in which we do business. From our family to yours, we're proud to sponsor the Lake Forest Chapter of the Infant Welfare Society of Chicago.

Beam

Crafting the Spirits that Stir the World



Committee

SHOWHOUSE CHAIRS

Kristy Adams
Laura Douglass
Marcy Kerr
Susi Rowe
Sarah Rowland
Marcia Rowley

BOUTIQUE

Concie Fowler*
Sarah Georgi*
Judy Kernahan*
Debbie Adams
Nora Ancona
Tracy Choccol
Janie Cooper
Wendy Hubbard
Robin Reynolds
Laurie Sirus
Janie Taubensee

CATALOGUE

Ad Sales
Kelli Morehead*
Nancy Clemens*
Diane Banta
Rosalind Doane
Sondra Douglass
Lynne Grenier
Jen Horan
Sue Slaughter
Layout
Sara Pickus

CORPORATE GIVING

Meg Griffin*
Michelle Curry
Katie Ford
Patti Frain
Ciara Frost
Melissa Masopust
Elizabeth Nemickas
Kristin O'Neil
Liz Scully
KK Tesar

DESIGNERS CONTRACTS

Suzanne Nyren*

DESIGNERS

Marcia Blank*
Lanie Camino
Cindy Long
Ann Lyon
Nora Marra
Shelley Patenaude

DESIGNER SALES

Elizabeth Luttig*
Cele Bull
Sally Wood

GRAPHIC DESIGN

Kim Nyland
Sara Pickus

HOUSE OPERATIONS

Debbie Saran*
Leslie Dhamer
Susie LeClerc
Marin Turner

LANDSCAPING

Susan Goodman*
Pride Haggerty*
Susan Ehrhard
Posy Krehbiel
Sheri Passalino

PREVIEW PARTY

Joann Jacks*
Jennifer Mower*
Lisa Garrity
Diane Grumhaus
Bonnie Hendricks
Kathi Hudson
Susan Rolander
Anne Winebrenner

PRESALE TICKETS

Sue Barkhausen

PUBLICITY

Susie Gibson*
Cindy Holman*
Tricia Sweet*
Elizabeth Blodgett
Cathy Disch
Cindy Long
Laurie Ward

SPECIAL ADVISORS

Lynette Paulsen
Anne Wangman
Barb Westover

SPECIAL EVENTS

Alison Kohlmeyer*
Hilary Wonham*
Sam Davie
Jill Marquart

TRANSPORTATION

Leslie Davidson*
Kristen Chun

TREASURER

Barb Westover*
Cele Bull

VOLUNTEERS

Julie Slobodnik*
Cathy Disch*
Patty Frame
Jenny Mulliken
Nancy Novit
Robin Reynolds
Liz Scully
Jean Sullivan

* Denotes Committee Chair



MARK DAVID DESIGNS

classic elegance... brought home

266 East Deerpath Rd.
Lake Forest, IL 60045



Interior Design

*Fine Furnishings,
Accessories, & Gifts*



Bespoke Furnishings

*Unique
Seasonal Décor*

p 847.714.9970

www.mdaviddesigns.com

f 847.714.9971



Photography by Linda Orama Bryan

**LANDSCAPE
MEETS
LIFESTYLE**

James Martin Associates, Inc. • 59 East US Highway 45 • Vernon Hills, IL 60061

Call 847.634.8888 • jamesmartinassociates.com

MartinAssociates
M A S

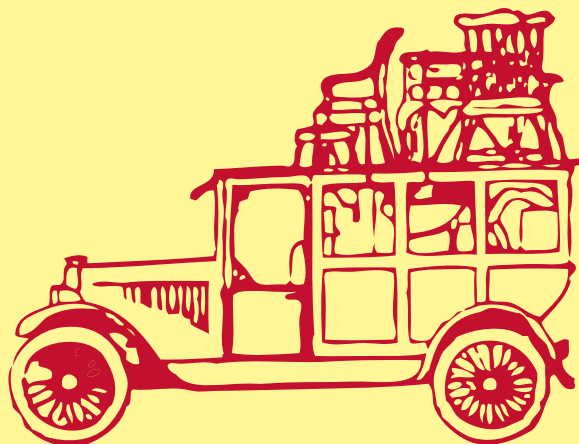

Infant Welfare Society of Chicago

LAKE FOREST CHAPTER

46th ANNUAL

ANTIQUES & TREASURES IN THE FIELD

SUNDAY, SEPTEMBER 8, 2013

9:00 a.m. - 4:00 p.m.

Lake Forest, Illinois

Featuring over 50 dealers from across the Midwest

For further information:

P.O. Box 23, Lake Forest, Illinois 60045

www.LakeForestAntiqueSale.com • LFAntiqueSale@aol.com



Past Showhouses



CELEBRATING THE 15TH SHOWHOUSE & GARDENS

Biennially, for 28 years, the Infant Welfare Society of Chicago's Lake Forest Chapter has selected a grand, historic property in the Lake Forest area to transform into the nationally recognized Lake Forest Showhouse & Gardens. These Showhouses are important to historical preservation in our communities. Each estate has a wonderful history of its own.

2011 2009



"THORNDALE MANOR"

Green Bay Road, built in 1916



"LANSDOWNE"

Lake Bluff, built in 1911

2007 2005



"LE MANOIR DU GRAND MOULIN"

Green Bay Road, built in 1929



FINLEY BARRELL HOUSE

Rosemary Road, built in 1909

2003 2001



"SHADOW POND"

Waukegan Road, built in the mid-1920's



"RIMWOLD"

Located in Mettawa, built in 1914
**TRADITIONAL HOME MAGAZINE
2001 SHOWHOUSE TOUR HOME**



1999



"EIGHTY ELMS"
Ahwahnee Road, built in 1912
TRADITIONAL HOME MAGAZINE
1999 SHOWHOUSE TOUR HOME

1997



FREDERICK HERMAN GADE HOUSE
Green Bay Road, built in 1896
TRADITIONAL HOME MAGAZINE
1997 SHOWHOUSE TOUR HOME

1995



"THORNDALE MANOR"
Green Bay Road, built in 1916

1993



THE PULLMAN ESTATE
Mayflower Road, built in 1908

1991



"BLUFF'S EDGE"
Lake Road, built in 1935

1989



JAMES WARD THORNE HOME
Ridge Road, built in 1913

1987



THE CLAYTON MARK HOME
Lake Road, built in 1914

1985



"FAIRLAWN"
Deerpath Road, built in 1870

Making each and every driving experience a pleasure since 1934.

KNAUZ *Autopark*



Mercedes-Benz • BMW • Land Rover • MINI • smart • Hyundai

ROUTE 41 at 176, LAKE BLUFF | 847.234.2800 | knauz.com



shelley patenaude
INTERIORS



www.shelleypatenaudeinteriors.com

EXPERIENCE IS THE DIFFERENCE

MEGAN BEIDLER

312.515.9265 | megan.beidler@cbexchange.com
MEGANBEIDLER.COM | COLDWELLBANKERPREVIEWS.COM



THORNDALE MANOR | LAKE FOREST
25 rooms, 6 bedrooms, 6.1 baths | \$2,950,000

Designed in 1916 by Howard Van Doren Shaw, Thorndale Manor retains its original architectural details, including Shaw's trademark baskets of flowers and fruits and carved roping details. The graciously proportioned manor includes 5 fireplaces, sun rooms and porches, and large windows with limitless vistas of the estate's breathtaking 6 acres. An additional 13 acres of the original grounds are available as 6 build-able lots.



©2013 Coldwell Banker Residential Real Estate LLC. All Rights Reserved. Coldwell Banker Residential Brokerage fully supports the principles of the Fair Housing Act and the Equal Opportunity Act. Operated by a subsidiary of NRT LLC. Coldwell Banker, the Coldwell Banker Logo, Coldwell Banker Previews International, the Coldwell Banker Previews International logo and "Dedicated to Luxury Real Estate" are registered and unregistered service marks owned by Coldwell Banker Real Estate LLC



David Adler

David Adler (1882-1940) designed homes and estates in the United States for almost four decades. Offering an enormous range of expression his designs were based on historical references, but with a simpler definition than homes which were built at that time in the traditional European model.

Born in the Midwest, he studied at Princeton, Munich's Polytechnic University and the Ecole des Beaux-Arts where he learned to design not in one style, but many. After traveling extensively through Europe and collecting ideas on which many of his American designs were based, he returned to the United States and worked with architect Howard Van Doren Shaw for one year before he set up his own practice.

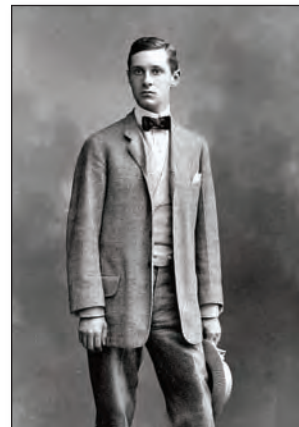

He designed homes from Massachusetts to California, an eclectic mix, all in an elegant style which blended modern finishes with historical inspiration derived from his European travels. His interior designs responded to the demands of life at that time and featured new materials allowing him the ability to tailor his homes to the lifestyles of his clients.

He was a master of detail, skillfully placing a house on its site, designing the smallest detail - like an ornamental bootscraper, with a perfect sense of proportion. His sister, Frances Adler Elkins, one of the mid 20th century's greatest interior decorators, often worked in conjunction with Adler to create a superbly crafted, beautifully decorated and wonderfully scaled home for his clients.

Adler died at the age of 67 in Libertyville, Illinois. His homes have endured the test of time by adopting aristocratic old-world traditions to create American family homes for elegant living.



David Adler photo above is from:
The David Adler Music and Arts Center,
1700 N. Milwaukee Ave.
Libertyville, IL 60048

Bottom photo:
Charles Burrell Pike and
Frances Alger Residence, garden lawn,
Lake Forest, IL, 1917. David Adler, architect.
Historic Architecture and Landscape Image
Collection, Ryerson and Burnham Archives,
The Art Institute of Chicago. Digital File
77557 © The Art Institute of Chicago.



Showhouse History

David Adler designed this Italian Villa for Charles Burrell and Frances Alger Pike in 1916. The 15,000 square-foot villa is designed utilizing an entrance loggia and intricately paved courtyard that flows into spacious interior entertaining rooms.

Mr. Charles Pike came to Chicago in the late 19th century and became a successful real estate investor. He commissioned David Adler to build his house in 1915 and it was completed in 1917. Despite the grand exterior facade, the house was built for just two people. It is understood that the foundation and the sunken garden were hand-dug, taking 100 men over three months to complete.

Upon entering the magnificent 3-inch thick oak loggia door with large palazzo iron knob, you come upon one of Adler's most successful designs. The enclosed courtyard designed after a Florentine palazzo is encompassed by four Doric columns. Adler paved the courtyard with a variety of stones from the beachfront below, creating at the center a lovely star motif.



Through the double walnut doors is the foyer highlighted by arched ceilings. The gallery is fifty feet long with limestone Tuscan columns. The ceiling of the gallery is a series of arches meeting in pinnacles. The cut limestone of the staircase and surrounding walls anchors the wrought-iron railing that extends to the upper gallery, where a black and white cement checkered floor and a cove ceiling connects the bedroom wings.

The living room was built with an arch-domed ceiling. During renovations, the ceiling was dropped to fourteen feet and radiant heating was installed in the space above. Identical in size to the living room, the dining room served to balance the first floor. The entire first floor, with the exception of the morning room, is black terrazzo with a 1/2' brass inlaid band.

The morning room is between the living room and dining room, and is connected by generous French doors. A tall vaulted ceiling and white travertine marble floor accentuate the view toward the lake and the sunken gardens. French doors open onto the balustrade landings lead to a pair of stairs leading down to the gardens.

The original kitchen is highlighted by Delft tile lining the walls. On the west wall is an opening for a commercial stove. Directly opposite is the opening for an industrial refrigerator. On the south wall, under the window, was a vintage 1917 ten foot sink on legs. What is now the office was the original servant's dining room.

The garden level was used for lavish entertaining. Featuring a garden room and party room, this space is a beautiful entrance to one of the grandest of Adler's lake front gardens.



Floor Plans

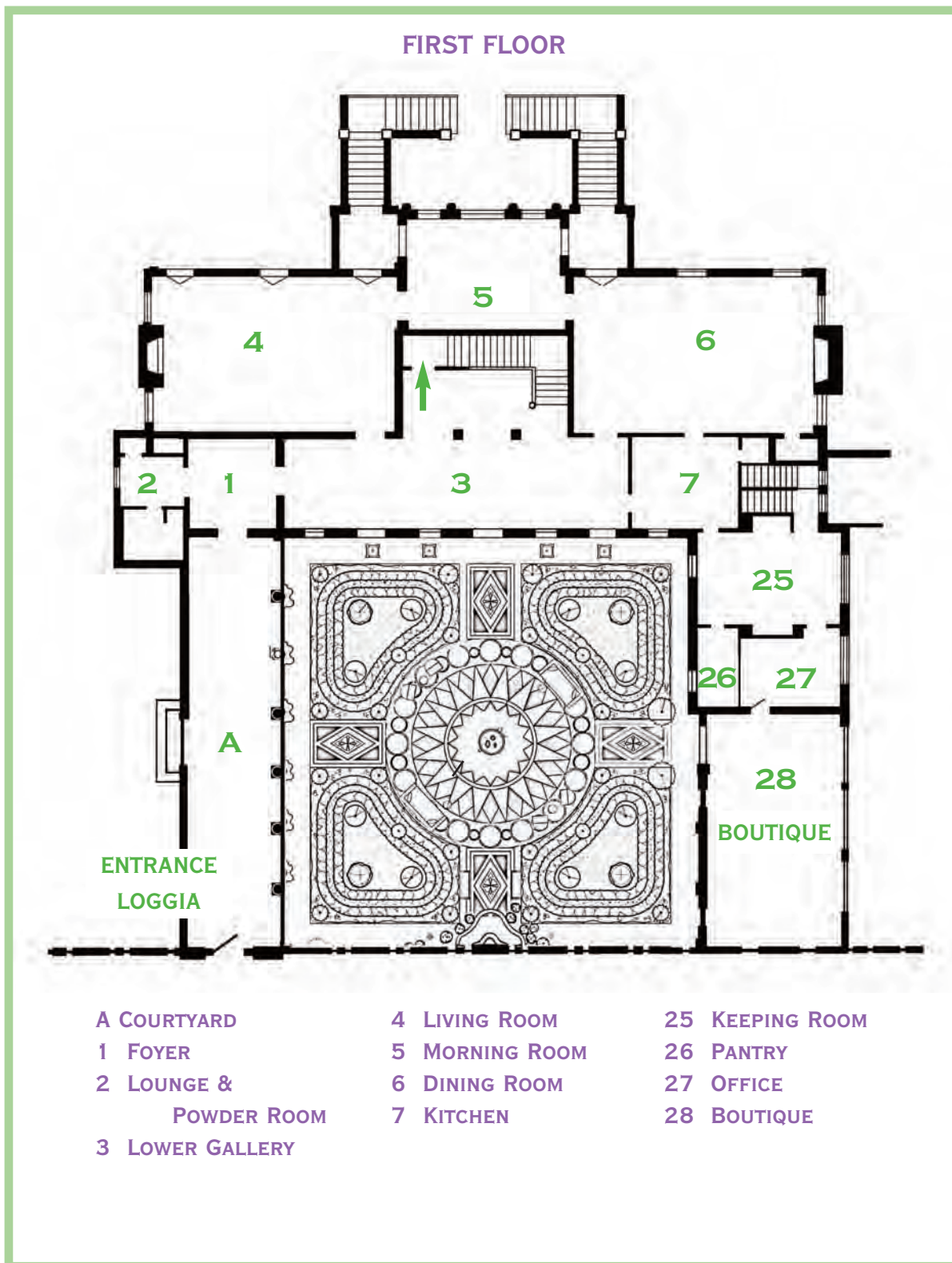



Floor Plans

GARDEN LEVEL

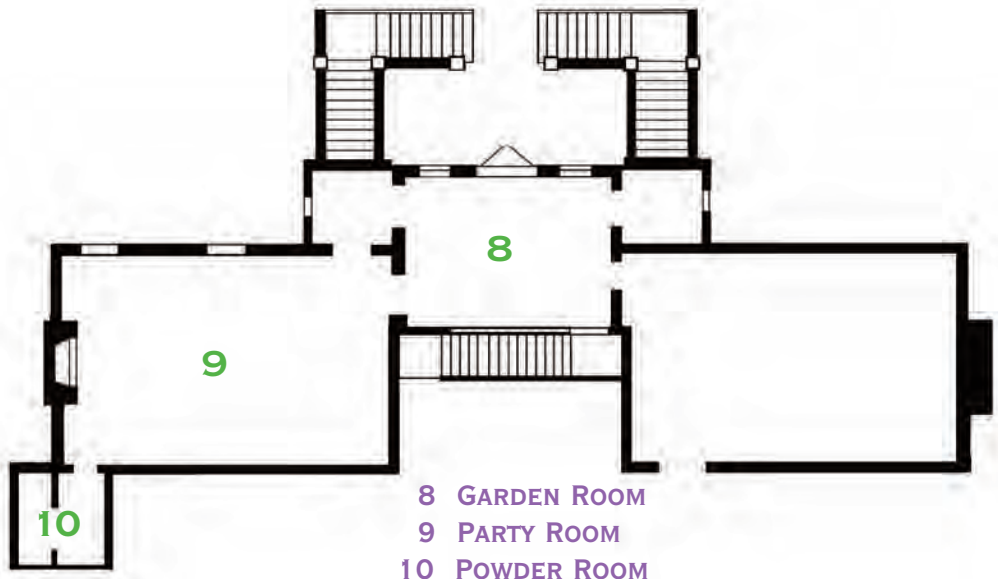

SECOND FLOOR



- | | |
|--------------------------------|--------------------|
| 11 UPPER GALLERY | 18 GUEST BEDROOM 2 |
| 12 MASTER SITTING ROOM | 19 OFFICE |
| 13 MASTER BEDROOM | 20 BACK HALL STAIR |
| 14 GENTLEMAN'S BATH | 21 FAMILY RETREAT |
| 15 LADIES BATH & DRESSING ROOM | 22 HALL BATH |
| 16 LINEN ROOM | 23 GIRL'S PLAYROOM |
| 17 GUEST BEDROOM 1 & BATH | 24 GIRL'S BEDROOM |



The Art of Fine Gardening™



CRAIG BERGMANN™
Landscape Design, Inc

900 NORTH WAUKEGAN ROAD
LAKE FOREST, IL 60045

847.251.8355

CRAIGBERGMANN.COM

DESIGN | INSTALLATION | GARDEN CARE | NURSERY

PAUL KLUG INC



*i r m l
fiam s
s laf m*

*As featu
Traditiona*

1065 ACORN
LAKE FOREST
60045
312.401.8

PKLUG@PAULK

R E S I D E N T I A L A N D C O M



**CRAIG BERGMANN LANDSCAPE DESIGN, INC.
PAUL KLUG, INC.**

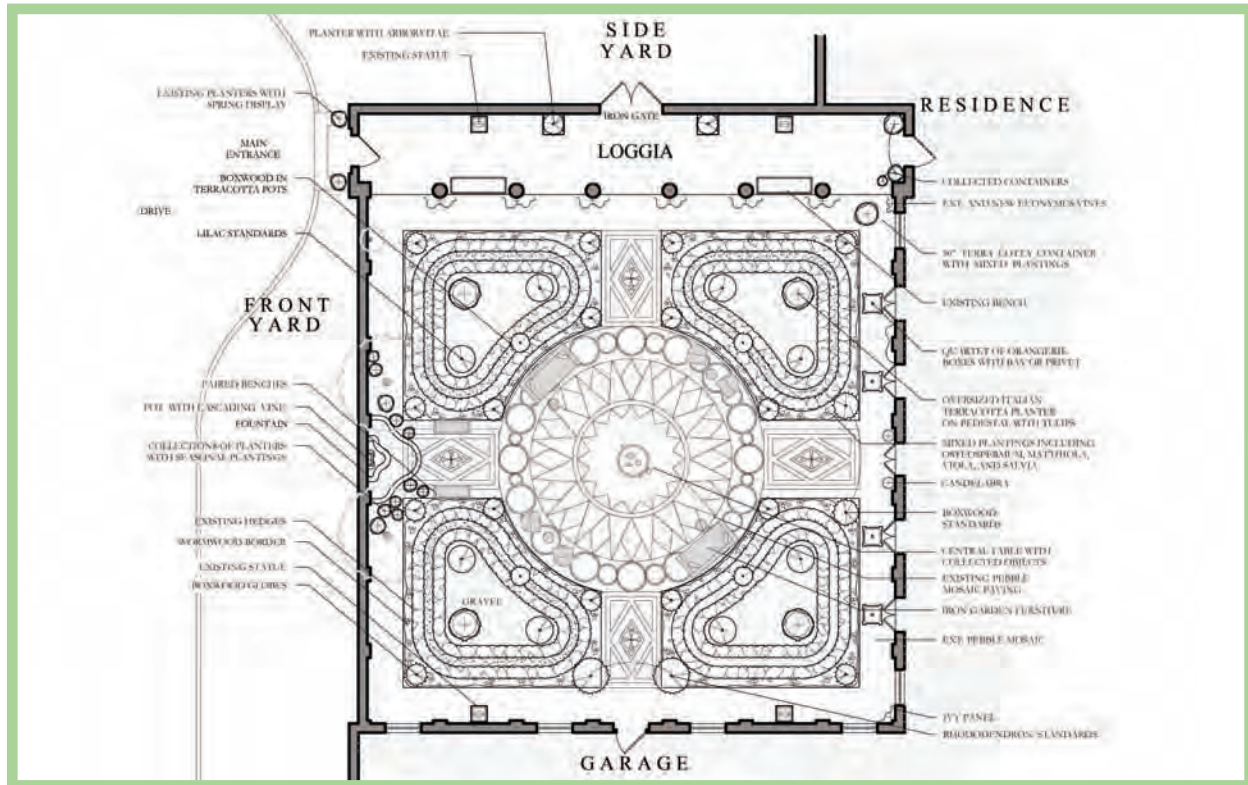

Courtyard

A

This idyllic wind-protected courtyard acts as front entry hall and pleasure garden for this extraordinary home. Exceptional furnishings upholstered in sumptuous color provide for romantic conversation and relaxation. The central space is ideal for entertaining surrounded by beds of seasonal flowers and shrubs emulating an Italian villa court filled with color, form, and texture in spring. All embellished by the sounds of the waters of the restored fountain and graced by the original garden's ornamentation.

CRAIG BERGMANN

cbergmann@craigbergmann.com

847.251.8355

847.251.8360 fax

900 N. Waukegan Rd., Lake Forest, IL 60045

PAUL KLUG INC.

pklug@paulkluginc.com

www.paulkluginc.com

312.401.8279

1065 Acorn Trail, Lake Forest, IL 60045



L I C H T E N

A R C H I T E C T U R E

CHI C A G O E O h i o S u i t e 1 0 C h i c a g o , N B W 6 W O R K t h 3 I S t . r 3 e 2 l t . 7 9 4 t 0 h 0 F l o o r N e w Y o r k ,



LICHTEN CRAIG ARCHITECTURE + INTERIORS



Foyer

1

The Entry Foyer is a beautifully proportioned hall with dark terrazzo floors, rigorous symmetry and a vaulted ceiling. Building on David Adler's classic architecture, the designers wrapped the space in a graphic black and white wallpaper to create the impression of soaring in the clouds. The Atelier Fornasetti paper is a play on scale, magnifying the sky that is so often found in prints over the ages.

A pewter-leaved vault extends the room's light, airy quality. An exceptional rock crystal star, carved from a single block of Brazilian quartz, lights the space. Classic but inventive, ethereal but graphic, quiet but striking, the Entry Foyer is a dramatic introduction to this year's showhouse.

SOURCES: Wallpaper: Cole and Son through Lee Jofa; Wallpaper for Ceiling: Gracie through Holly Hunt; Wallpaper Installation: Fred Broberg Corp; Ceiling Light Fixture: Charles Spada; Cabinet: Fine and Rare Four-Door Cabinet by Jean Leleu circa 1962 through Maison Gerard, NY; Invisible Lightswitch: Forbes & Lomax; Painting and Preparation Work: Painting Solutions; Electrical: Current Electric; Art Consultant: Robin McKown Mumford; Mirror: Studiolo through Jean de Merry; Art/Mirror Installation: Armand Lee.



JOAN CRAIG & GEMMA PARKER-MCKEON

craig@lichtencraig.com, parker@lichtencraig.com

www.lichtencraig.com

312.321.7400

4 East Ohio Street #10, Chicago, IL 60611

The Lake Forest Chapter of
The Infant Welfare Society Salutes

THE ALLENDALE SHELTER CLUB

On the 50th Anniversary of the

Allendale Boutique



November 4-7

The Lake Forest Club

The North Shore's Premiere Shopping Event!

The Infant Welfare Society and The Allendale Shelter Club have more than 150 energetic and committed volunteers, Lake Forest and Lake Bluff women who are dedicated to improving the health and well-being of our area children.



SHELLEY JOHNSTONE DESIGN

*Lounge & Powder Room*

2

By painting the space high-gloss green and adding gold accents to detail the molding, the incredible architecture of the paneled Lounge area is highlighted. For added interest and depth the ceiling has been transformed with a faux malachite finish. The same soothing green used for the paneling is carried into the adjoining powder room through the classic Acanthus leaf-patterned wallpaper. Silk and velvet fabrics and traditional elements juxtapose with modern Lucite and geometric patterns to keep the space both elegant and fresh.

SOURCES: Tiger velvet on chair, Stark Fabric, Old World Weavers; Chair, Oscar de la Renta through Century Furniture; Drapery treatments, Urban Workroom; Trim for draperies, Samuel and Sons and Clarence House; Painting and wallpaper installation: Di Vinci Painters; Linens, April's Linens; Paint and wallpaper, Farrow & Ball



SHELLEY JOHNSTONE PASCHKE

shelley@shelleydesign.com

www.shelleydesign.com

847.234.7774

140 E. Ridge Lane, Lake Forest, IL 60045

SCOTT ARTHUR YERKEY DESIGN

WWW.SCOTTARTHURYERKEY.COM 773.883.0775



FILSINGER
CHICAGO



FILSINGER
CHICAGO
Ph: 773-883-0776

www.filsingerchicago.com



50 MILLION YEAR OLD FOSSIL STONE
Custom Murals, Tiles, Table Tops, Backsplashes,
Counter Tops, etc. Contact Filsinger Chicago
about your custom stone project today!



SCOTT ARTHUR YERKEY DESIGN



Gallery

3

The Gallery showcases classic design elements of architect David Adler, its ceiling heightened by a series of arches meeting in pinnacles with two 16' Ionic columns. Anchored between the columns is a black baby grand piano with unique conversation areas on either side. Near the end of the space, a grand, cut-stone stairway adds a regal feel with a custom runner highlighting the three landings. The Gallery also provides ample room for significant art and sculpture collected from around the world and accentuates the beauty of David Adler's "Great American Home" architecture. French doors run the length of the room, enhanced by 10 foot drapery panels. The conversation areas are united by sophisticated lines and luxurious silks, velvets, linens and hair-on-hide. Soft colors and vibrant accents, classic furniture and comfortable seating result in an elegant and inviting space for entertaining, conversing or relaxing with a book.

SOURCES: Fabrics and Trims- Sofa, Lounge Chair, Tufted and Long Bench, Armless Chairs, Drapery and Pillows: Kravet; Cross Bench and Sofa Pillow's Fabric: Clarence House; Curved Tufted Bench and Cross Benches: Kravet Furniture; Grass Cloth Wallpaper: Winfield-Thybonny Design; Stingray 50 Million Year Old Fossil and Painted Chest: Filsinger Chicago; Area Rugs: Tufenkian; Drapery Hardware: Kravet ; Drapery and Pillow Workroom: Primo Interiors; Staircase Carpet Runner: Michael Kautz Carpets and Flooring; Painting and Wallpapering: New Concept 180; Electrical: North Shore Lighting Specialists; Quartz Mirror: Saki Taylor Mirror Collection/DeAurora; Antebellum Lounge Chair, Levin Commode, Opus Table, Acrylic Tower Side Table: Scott Arthur Yerkey Furniture/DeAurora; Corbin Bronze Sculptures: Holly Hunt; Christal Chandelier and Lady Art: Barker Knapp and Tubbs; Paint throughout entire space: Farrow & Ball; Delivery and Installation: R & R Designer Delivery; Sconces: New Metal Crafts; Sofa, Armless Chairs, Arm Chairs, Piano Chair, Side Chairs, Round Tufted Ottoman, Mirrored Side Table, Terra Cotta Planters, Art Work and Accessories; Scott Arthur Yerkey Design. Special thanks: Kravet, Primo Interiors and New Concept 180



SCOTT YERKEY

sayerkey@scottarthuryerkey.com

www.scottarthuryerkey.com

773.883.0775

4001 N. Ravenswood, #301, Chicago, IL 60613

A heartfelt thanks to everyone who
contributed to the success of the
Infant Welfare Society of Chicago
2013 Lake Forest Showhouse & Gardens.

I'm proud to be a part of this organization.



Kathi Hudson

GRIFFITH, GRANT & LACKIE REALTORS®

678 N. Western Avenue, Lake Forest, Illinois

847.234.0485 (office) | 847.987.4309 (cell)

khudson@gglrealty.com | www.gglrealty.com | 

**GRIFFITH, GRANT &
LACKIE REALTORS®**
A TRADITION OF TRUST SINCE 1903

**LUXURY
PORTFOLIO**
INTERNATIONAL®

 **LEADING REAL ESTATE
COMPANIES OF THE WORLD®**

*Not quite ready
to head home?*

The Inspiration Continues...



...just a few steps from Show House Parking

181 East Laurel Avenue · Lake Forest · 847.234.9660

Sunday to Thursday: 11 a.m. to 10 p.m.

Friday and Saturday: 11 a.m. to 11 p.m.

Sunday Brunch: 10:30 a.m. to 2:30 p.m.

SOLEDAD ZITZEWITZ INTERIORS, INC

RESIDENTIAL AND COMMERCIAL DESIGN

SZ

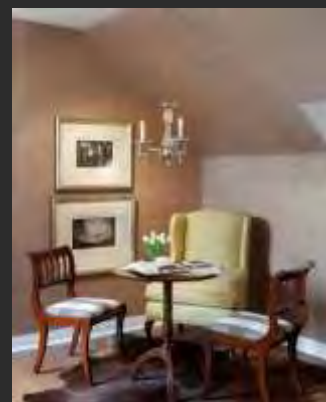

50 East Scranton Avenue, Lake Bluff, IL 60044 • 847.234.2336 • studio@sz-interiors.com



SOLEDAD ZITZEWITZ INTERIORS, INC.



Living Room

4

Complimenting David Adler's passion for symmetry, the Living Room exudes comfortable elegance. Influenced by the Italian architecture, this space is light and layered with rich textures. A neutral palette of beige is enhanced by shimmering metallic, soft blue-green tones, and the intriguing addition of black and white accents. The hand-applied wall texture has a luminous quality, with depth and character, providing a sophisticated backdrop. Gracious furnishings balance current clean lines and antiques with an art deco influence. The tapestry, an element often found in Italian villas, is a nod to the past. Traditional elements, paired with the modern black and white striped rug give an updated look. Both bold and gentle, this space is harmonious, warm, and inviting.

SOURCES: Electrical work: Falcon Electric, Inc.; Sisal Rugs: Carpet Colors; Striped Rug and Tapestry: Rugguy Galleriez, Inc.; Drapery Workroom: Evmar Interiors; Drapery Installation: J. Taylor Drapery; Custom Stone Coffee Table and Fireplace: Stonecrafters; Custom Chairs Upholstery: Steven's Upholstery; Antique Restoration: Valentino Baielli Arts and Antiques Restoration; Bronze Buffet Table: Evan Lewis, Inc.; Antique Tables: SZ Interiors, Inc.; Custom Sofas and Loveseats: SZ Interiors, Inc.; Fabric Sofas: Suzanne Rheinstein, Lee Jofa; Fabric Loveseats: Lee Jofa; Fabric Chairs: Calvin Klein, Kravet; Pillows: Kravet; Fabrics Draperies and Bench: Schumacher; Drapery Hardware & Trims: Brimar; Accessories: The Find, SZ Interiors, Inc, CAI Designs; Picture Framing and Installation: Art Expressions; Gold Floor Lamps: Ivy & Co.; Artwork: Daniel Kinkade; Floral Arrangements: Twigs Exquisite Flowers; Receiving and Delivery Custom Furniture: Elite Designer Services, LLC.

Special Thanks: Precision Painting and Enterprises, LLC; Francisco Sanchez: Paint and Carpentry; LB Studios, Liz Bail: Metallic Texture on Walls; Farrow & Ball - Paint



SOLEDAD ZITZEWITZ

studio@sz-interiors.com

www.sz-interiors.com

847.234.2336

50 East Scranton Ave., Lake Bluff, IL 60044



**The best
investments are
not listed on
a stock exchange**

**William Blair & Company
is proud to support the
Infant Welfare Society of
Chicago's 2013 Lake Forest
Showhouse & Gardens.
Through its dedication to
providing quality, accessible
healthcare to children and
women in need, the IWS
truly enriches us all.**

William Blair



GAIL PLECHATY OF REAL SIMPLE DESIGN



Morning Room

5

Combining the views and David Adler's classic architecture, the Morning Room fulfills the designer's dream of a room with endless possibilities.

Her vision for the space: to respect the architecture, be practical and versatile, yet lavish and stunning in every way. A mix of refined and casual fabrics, furnishings and accessories sets the stage for a menagerie of purpose: holding forth a crowd or a single visitor with ease, inviting royalty to tea or lounging around in a robe and slippers. Whether used morning, noon or night, this is a room with a purpose.

SOURCES: Paul Rufus Decorative Painter & Artist: Walls; Scalandre Chicago: Fabric and Trim on Drapery, Pillows, Ottoman, all Seating; Rodolph Chicago for Sabina Fay Braxton: Tablecloth Fabric; Sofa: Antique; Samuel & Sons: Tablecloth Trim; Nancy Corzine for Niemann Weeks: Chandelier; Old Plank Antiques: Mirror and Louis Phillipe Chest; Brimar, Inc: Custom Drapery Hardware; Global Views: Settees and Cocktail Table; The Find; Julie Gordon: Accessories; Base Rug: Carpet Colors; Antique Rugs: Minansian Rugs; Bird Prints: Antique; Chest: Antique; Farrow & Ball: Paint.



GAIL PLECHATY

realsimple@sbcglobal.net

www.gailplechaty.com

847.356.1111

17405 E. Milburn Road, Old Mill Creek, IL 60083

SHERIDAN ROAD

Proud Media Sponsor of the
**2013 LAKE FOREST
SHOWHOUSE & GARDENS**

with applause to the
INFANT WELFARE SOCIETY OF CHICAGO
on celebrating a century of visionary care

JWC | Media

Forest & Bluff
magazine

SHERIDAN ROAD

HINSDALE
living

The North Shore Weekend



JOSEPH SZYMCAK SOURCING + DESIGN



Dining Room

6

Occidental meets Oriental describes a room appointed in the Grand Tour manner. Rich elements collected from around the globe are arranged in this modern palazzo, nodding subtly to legendary tour-de-force impresarios Rothschild, Medici, and Duquette. Above the bar, the whole is anchored by a new master painting of heroic scale and subject by artist Matthew Lawrence Almy.

Continental antiques and objects blend harmoniously among iconic pieces for an exuberant and confidently edited result. The table is set with the designer's collection of Moroccan tagine coordinated with Art Deco period design crystal and sterling silver. Gem studded napkin rings accent the Arabian theme for an intimate dinner setting.

SOURCES: Furniture, Lighting and Accessories: Russell Colletti Gallery, Michael Taylor Designs Inc., Mike Bell Inc., Baker, Knapp & Tubbs; Barware, Flatware and Serving pieces: Georg Jensen, Lalique; Art: Ravenswood Atelier, Russell Colletti Gallery; Carpet: Stark; Audio Equipment: Bang & Olefsen; Paint: Farrow & Ball; Drapery Hardware and Trims: Brimar; Drapery and Upholstery Fabrics: Ralph Lauren through Kravet; Pillow Fabric and Napkins: Anichini; Pillow Trim: Brimar; Architectural Lighting: Circa Lighting; Painting and Renovation: Noble Pro Painting; Drapery workroom: Zirlin Interiors Inc.; Flowers: Steve's Flower Market and Only Roses.

Special thanks: We gratefully thank everyone who lent their time, skills and beautiful products towards the completion of this project.



JOSEPH SZYMCAK

joseph@josephszymczak.com

www.josephszymczak.com

312.451.1544

210 East Pearson, Unit 10D, Chicago, IL 60611

susan
FREDMAN
DESIGN GROUP



TRANSFORMING ENVIRONMENTS. ENHANCING LIVES.

CHICAGO • HARBOR COUNTRY • MILWAUKEE
SUSANFREDMAN.COM



SUSAN FREDMAN DESIGN GROUP

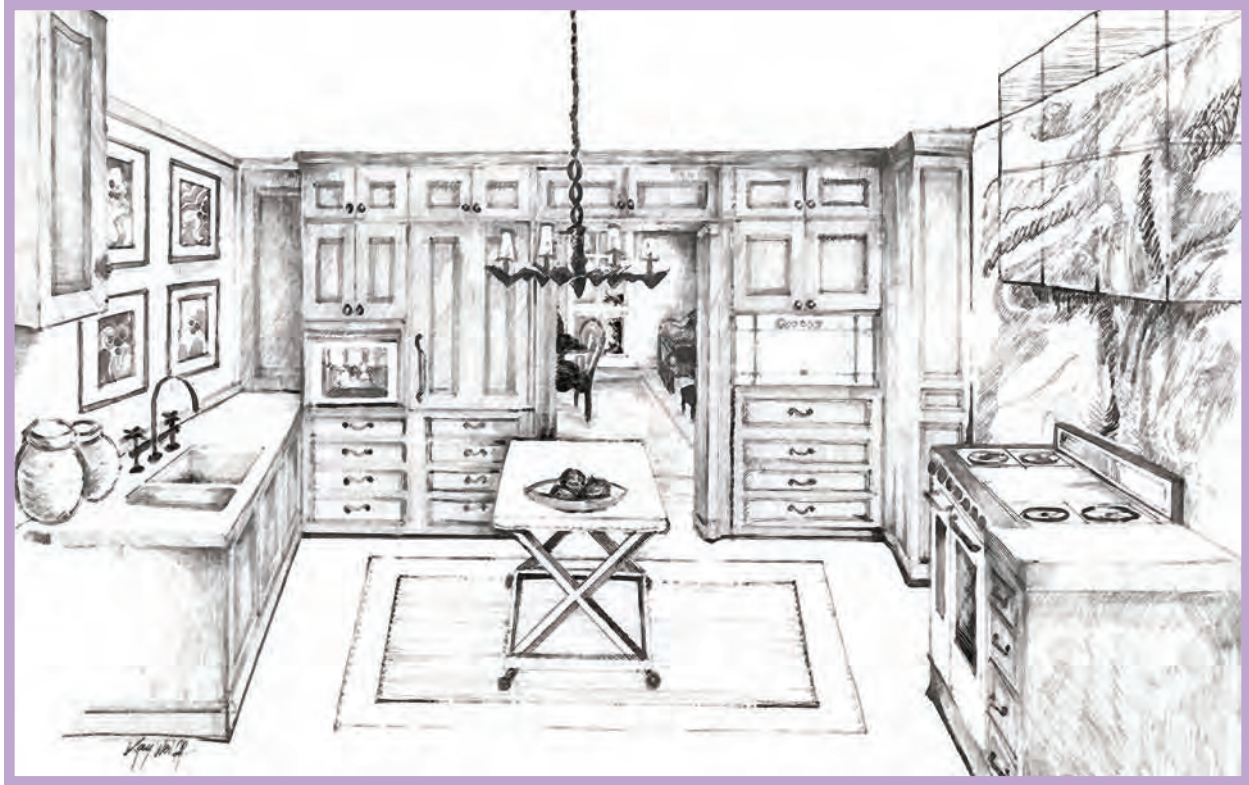

Kitchen

7

The unexpected mix of materials in the intimate Kitchen evokes a sense of sophistication and drama. It is a destination within the home, not simply a room for cooking. A gorgeous area rug atop the concrete floor enhances the feel of a living space. Classic cabinet styling boldly combines glass, wood and resin for a modern, sexy look. Sleek quartz countertops are juxtaposed with an island table made of iron.

SOURCES: Project management, construction and electrical: Lakeridge Builders; Wooden cabinetry: Woodmode Custom Cabinetry; Glass cabinetry: Lakeside Glass & Mirror; Quartz countertops and backsplash: Cambria; Art glass backsplash: Alex Turco; Appliances: Sub-Zero Wolf Appliances; Iron island table: Matrix Work; Cabinet hardware: Katonah Hardware; Kitchen faucet: Kohler; Lighting: Donghia Showroom/Boyd Lighting; Puck lighting: Lightology; Counter stools: The Bright Group; Counter stool fabric: Kravet; Rug: Oscar Isberian Rugs; Window treatments: Primo Interiors; Delivery: R&R Designer Delivery; Cabinet delivery: Victory Movers.

Special thanks: Lakeridge Builders, Lakeside Glass & Mirror, Woodmode Custom Cabinetry, Sub-Zero Wolf, Cambria, Matrix, R&R, Donghia, Bright, Oscar Isberian Rugs and Victory Movers.



BARBARA THEILE

btheile@susanfredman.com

www.susanfredman.com

312.587.8150 x 229

350 W. Erie #1S, Chicago, IL 60654

A Passion for Service

Baytree Bank is proud to sponsor
Infant Welfare Society's 15th Biennial
Lake Forest Showhouse & Gardens.

We salute their passion for providing
critical funding for quality health care
for Chicago's underserved women
and children through direct support
of the Angel Harvey Infant Welfare
Society Community Health Center
in Logan Square.

OUR PASSION IS SERVICE™



BaytreeBank.com

664 N. Western Avenue, Lake Forest, IL 60045 (847) 234-8484 • 4 East Scranton, Lake Bluff, IL 60044 (847) 947-2257

©2013 Baytree National Bank & Trust Co.

Equal Housing Lender • Member FDIC



ML DESIGN STUDIO

*Garden Room*

8

Serving as the grand entryway to the home's formal gardens and lake views, the Garden Room invites lounging and entertaining. The 1960s design style creates a feeling of stylish relaxation. Quiet ivory walls and the lush area rug are splashed with a palette of vibrant yellows and oranges that capture the sunrise over the lake. The furnishings are a mix of 19th century and mid century finds, balanced by sleek lines of today's pieces.

French doors lead to the gardens. David Adler's symmetrical arches encourage entry to the Wine Alcove and Cocktail Lounge. Hints of the 1960s reflect both the formal and the casual ambience of these special garden level spaces.

SOURCES: Custom area rug: Edward Fields; glass chandelier c.1970, wine cabinet: Golden Triangle; dungun wood screen, objects and artifacts: Primitive; gold leaf side tables: Mike Bell; custom bar, custom ottoman, custom stone table, painted 19th century cabinets, vintage bar stools, vintage iron lounge chairs, vintage barware: ML Design Studio; lighting sconces: Circa Lighting; stone insert in bar: The Fine Line; ottoman fabric: Cowtan & Tout; iron chair fabric: Romo; Ikat throw pillow fabric: Lee Jofa; drapery fabric: Schumacher; drapery hardware: The Finial Company; drapery fabrication: Spruce Interiors; sisal flooring and stair runner: Deerpath Carpet; artwork at stair: M. Ellen Cocose available through KM Fine Arts; artwork: Chicago Art Source; custom upholstery workroom: Anees Upholstery; Painting contractor: Custom Choice Painting and Decorating; wine supplied by Terlatto Wines

**MATT LORENZ**

mttdsgn@aol.com

www.mldesignstudio.com

333 N. Oakley Blvd., #203, Chicago, IL 60612



THERE IS HOPE IN EVERY HAND.

Boeing proudly supports the Infant Welfare
Society of Chicago in its never-ending mission
to promote total wellness among all its patients.





BUCKINGHAM INTERIORS + DESIGN LLC



Party Room

9

The Party Room was designed to embody the trademark whimsy and playfulness of the designer's aesthetic, while staying reverent to the home's history. Color, texture and pattern abound in this lively, Moroccan-inspired space, and its various seating areas make it ideally suited for socializing and entertaining.

SOURCES: DeAurora Bausman poker table, Custom silver-leafed side chairs upholstered in Mokum fabric with chalkboard painted seat backs, Lolei Rug; Ceiling light fixtures: Minka Lavery; wall sconces: Remains Lighting; Buffet/sideboard cabinet: Caracole; Wall covering below chair rail: Lincrusta; paint: Farrow & Ball; bar cabinet: Arteriors; conversation chair: Currey & Company; conversation chair fabric: Brunswick & Fils; Antique cocktail table and pair of Ebony table lamps: Richard Norton; Set of (15) 19th C. folk painted Chinese Panels: Pagoda Red; green Caesar bust, 3 Caracole ombre pedestal side tables: Phillips Collection; 3 front pillows on sectional upholstered in Jim Thompson fabric; fireplace hearth: The Fine Line Tile; tile installation: Inca Ceramica; A Plus Drapery Installation; sisal floor covering: Oscar Isberian; window chain: Daisycake; Bronze mirrored pedestal, artwork and accessories available at Buckingham Interiors + Design showroom and storefront.

Special thanks: Miroslaw Decorating, R&B Faux Studio Inc., Farrow & Ball



JULIA BUCKINGHAM EDELMANN

julia@buckinghamid.com

www.buckinghamid.com

312.243.9975

1820 W. Grand Ave., Chicago, IL 60622

INSPIRATION

BEGINS WITH
A NAKED ROOM...
OR NOT.



SWEET PEAS DESIGN

*What are the best dressed homes wearing?
We know.*

507 EAST PARK AVENUE LIBERTYVILLE, ILLINOIS 60048
TEL 847.816.1296 / 312.572.9090

sweetpeas-inspired.com
susanbrunstrum.com



SWEET PEAS DESIGN



Garden Level Bath

10

The characteristic eclecticism of architect David Adler and his sister, interior designer Frances Elkins, inspired the diverse mix of elements from the past and those with a contemporary vibe.

A geometric theme plays a unifying role repeating shapes and patterns. To offset shiny surfaces the floor is covered in a taupe-gray textured sisal carpet and layered with a chocolate shearling rug.

A clean-lined acrylic console, paired with white linen ottomans and a large floor mirror with hide-wrapped frame complete the "anteroom." The "loo" area boasts a matte white toilet and sink juxtaposed with an organic sink faucet in polished nickel and chocolate. The off-center window is camouflaged with a double-sided, asymmetrical stepped mirror suspended from the ceiling. Lighting is simple yet elegant.

SOURCES: Specialty Wall Painting Fabrication: Nancy Schnell of FairyDust Creations; Specialty Paints; Chicago Institute of Fine Finishes, Paint: Farrow and Ball; Metal Ceiling Fabrication: Ben Kweton of Sheet Metal Supply; Metal Ceiling Installation: Mike Witt of Heritage Sheet Metal; Painting: Peter Knowl of Peter's Decorating; Carpentry and Electrical: North Shore Home Improvement; Suspended Mirror: Inman Glass; Shearling Hide: Edelman Leather; Carpet: Bretag Floor Source; Floor Mirror Hides: Optima Leathers; Floor Mirror Upholstery: Nelson Paiz of Nelson Upholstery Studio; Ottomans: Christopher Guy; Acrylic Console Table: de Aurora Showroom; Plumbing Fixtures and Plumbing Accessories: Ferguson Enterprises; Lighting Fixtures: Visual Comfort; Table Lamp: CAI Designs; Original Artwork: Kathy Chambers.



SUSAN BRUNSTRUM

susan@sweetpeas-inspired.com

www.sweetpeas-inspired.com

847.816.1296, 312.572.9090

507 East Park Ave., Suite 101, Libertyville, IL 60048



www. SummerThorn
Chicago, IL

SUMMER
THORNTON
DESIGN

info@SummerThorn
312.203.010





SUMMER THORNTON DESIGN



Upper Gallery

11

Visible through the gallery windows are the beautiful formal gardens. Combined with the quirky glamour of the 1960s, these inspirations resulted in the design of the Upper Gallery. A modern day menagerie of exotic animals, vintage curiosities, crisp colors and a riot of bold floral patterns all come to life atop a crisp black and white backdrop. Together it's a garden viewing room full of classic flora and fauna with a fresh twist - sexy, chic and perfect for day-dreaming.

SOURCES AND SPECIAL THANKS: Brunswick & Fils for providing their luxurious fabrics and trims; Assemblage for their ever quirky vintage furniture; The Find for the city's best vintage accessories; Jayson Home for the gorgeous furniture and lovely fiddle leafs; The Rug Company for the stunning rug; Antique Resources for the fine French pedestals; Chicago Art Source for the inspiring artwork; Paintcraft for their meticulous painting; Design Sewing for the beautiful draperies; Eli Wyn for the perfectly tailored upholstery. You all are amazing friends and design partners.



SUMMER THORNTON

www.summerthorntondesign.com

info@summerthorntondesign.com

312.203.0105

1006 W. Armitage, Suite 3, Chicago, IL 60614



*We Salute
The Dedication of
The Infant Welfare Society
To Create & Maintain
Healthy Smiles for
All Children.*



Lake Forest Pediatric Dentistry, P.C.

Dr. Joe Gordon



KAVANAGH INTERIORS, LTD

*Master Sitting Room*

12

The Master Sitting Room is a space to relax and escape at the end of the day. Contemporary furnishings are softened with a mix of antiques to complement the Italianate architecture of the house and bring the room into the present. Walls and trim are painted in Farrow & Ball colors. Neutral fabrics complete the tranquil atmosphere and unify the surrounding spaces.

SOURCES: Andre Arbus Collection Tortoise Carpet: Atlier Lapchi; Art works by Lynn Raney Donna Hughes: Bradley; Antique Desk and Mirror: Caledonian, Inc; Clarke & Clarke, exclusively in US through Duralee, Pinstripe fabric: Duralee; Helene Aumont Carlton Console, Zia Priven Emma Hanging Pendant, Artistic Frame Desk Chair: Design Atlier; Malsom Sofa, Kingman Coffee Table: Dessin Fournir; Emily Tod Hunter Snowball Lamp: George Smith; Drum Ottoman, X-Occasional Table, Bethesda Chair: J Robert Scott; Fabrication: Regina's Drapery Studio; Other Accessories: Kavanagh Interiors, Ltd.

Special Thanks: Farrow & Ball and Campus Painters

**LYN KAVANAGH**

LKAVINT@aol.com

mrbill7820@aol.com

847.446.5337

84 Temple Court #302, Winnetka, IL 60093

Infant Welfare 2011 Lake Forest Showhouse



EQUESTRIAN STUDY



EQUESTRIAN STUDY T.V. AREA



ADJOINING HALL



Lori Lennon + Associates
847.482.0165
Lake Forest, Illinois
lorilennondesign@comcast.net
lorilennon.com

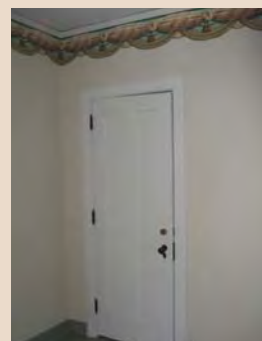

SERVICE QUARTERS, BEFORE

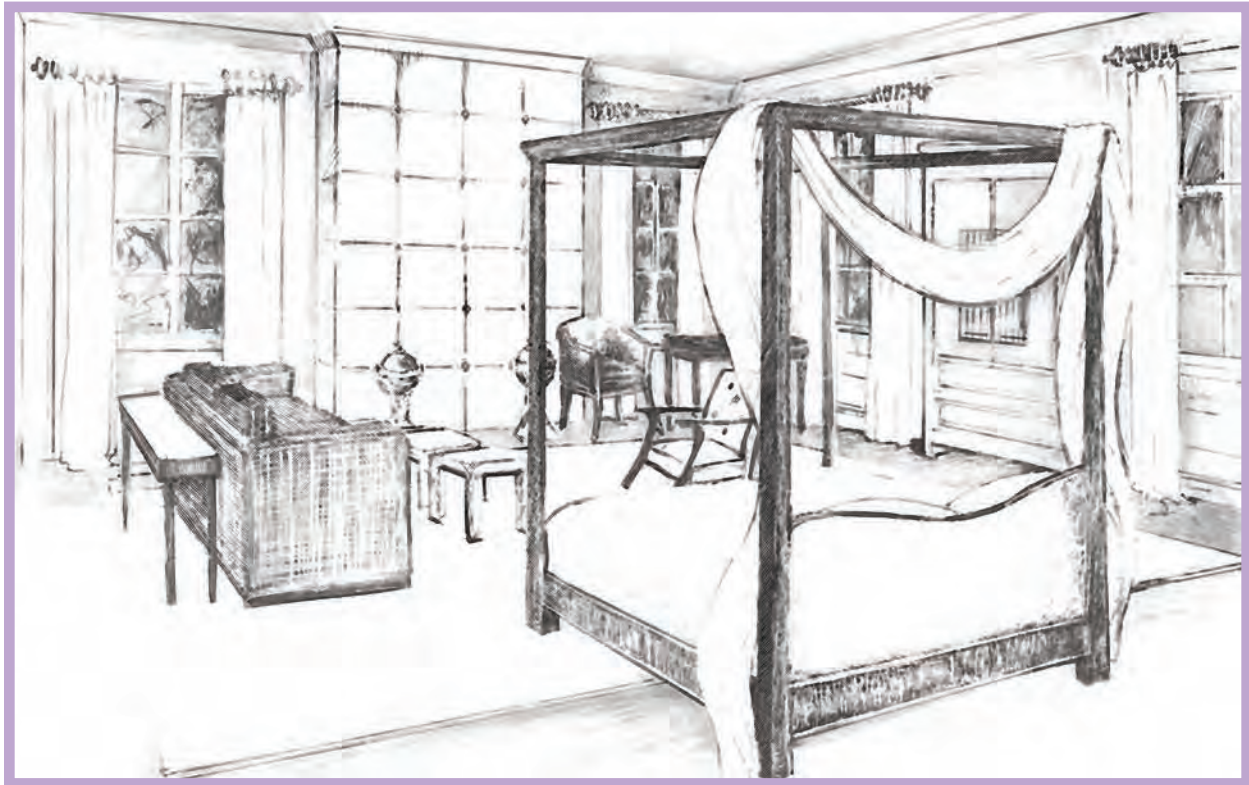

LORI LENNON + ASSOCIATES

*Master Bedroom*

13

Reflected in the interior of the Master Bedroom are the architecture of David Adler and the dramatic landscape. The designers embellished the existing casing, chair rail and crown of the walls with moldings and tall entablatures over the doors to add height and create a paneled room. The custom fireplace mantel, framed in cast glass and antique mirror, continues in a geometric pattern to the wall above, reflecting various elements of the room. A collection of sculptural Lalique glassware further enhances the space.

Planned for comfort and function, the room features elegant furnishings as well as modern technology. Soft grey-blue walls create a subtle background with dramatic expression.

SOURCES: Draperies: Evmar Interiors; Sofa, sofa table, cocktail table: Design Atelier; four poster bed, desk, chair: Dessin Fournier Company; Modern chair, night chests: Baker Knapp & Tubbs; Custom area rug: Deerpath carpet; Border on area rug: Robert Allen Fabrics; Fireplace mantel, cast glass, mirror: Joseph Ivacic; glass sculpture: Jlk fine art; Drapery fabric/quilt headboard: John Saladino-Rodolph, Chicago; Drapery hardware, drapery welt cord, tassels: Brimar; Bedding: Bedside Manor, Lake Forest; Two art modern figures, two rams head urn planters: Michael Taylor Designs; Lalique vases: Lalique Designs Merchandise Mart; Millwork: decams cabinet; Headboard gimp: Samuel & Sons passementerie; Pair of wall sconces, round ottoman: George Smith, Best & Lloyed, Merchandise Mart; Paint: Farrow & Ball; Hearth tile: Classic Tile Inc., Highwood; Painting, figure "calm" artist: Heather Becker Zolla Lieberman, Gallery Inc. Chicago; Two paintings: artist Mary Ann Papanek-Miller, Jean Albano Gallery, Chicago; Three paintings, small bronze statue, artist: René Romero Schuler, Jennifer Norback Fine Art, Inc.; Glass art sculptural pieces: artist, Alex Smiley; Laptop, Chrombook, Tablet Nexus 7 by Google : Mindovo Technology Concierge; Custom quilt style tall cabinet design by Lori Lennon; Area rug stain guard treatment Fabric Life Inc. For the "spotless" home.

**LORI LENNON**

lorilennondesign@comcast.net

www.lorilennon.com

847.482.0165

350 S. Ashland Lane, Lake Forest, IL 60045



DEUTSCH | PARKER DESIGN

www.dpddesign.com info@dpddesign.com
 Larry N. Deutsch, ASID (312) 504-8581
 William F. Parker, ASID (312) 608-1300

NORTHWORKS



Bill Bickford, AIA, LEED AP
 Austin DePree, AIA

Northworks Architects and Planners
 1664 North Ada Street, Chicago, IL 60642
 P. (312) 440-9850 F. (312) 440-9851
www.NWKS.com



DEUTSCH / PARKER DESIGN, LTD



Gentleman's Dressing Room & Bath 14

Upon entering the Gentleman's Dressing Room and Bath, immediately noticed is the collection of art positioned against the backdrop of handmade shimmering wallcovering. The works of art are diverse, ranging from 18th century prints to contemporary sculpture, paintings and eclectic wall art.

A contemporary silk rug anchors the room. Both vintage and contemporary bath fixtures echo the style of a grand home of the past.

SOURCES: Custom Wallcovering and Capiz Shell Tub Surround: Maya Romanoff; Sink, Toilet, Bath Hardware and Sconces: Kallista; Sculpture and Contemporary Painting and other Artwork: Jean Albano Gallery, Chicago; Custom Shutters: Aspen Millwork; Painting and Wallpaper Installation: MJS Decorating (Michael Schlenhardt); Installation of Plumbing Fixtures and Hardware and Lighting Fixtures: Buildex (Andrew Kotarba, contractor); Custom Silk Area Rug: TaiPing/Edward Fields; Custom Linens: Grace Hayes Linens; Bath Robe: Pratesi; Antique Imari: Deutsch/Parker Design, Ltd. Fabric for Bench: Nobilis from Holly Hunt; Upholsterer: Interior dynamics; Baccarat Cabinet Hardware by Barbara Barry: K & B Galleries, Ltd., Merchandise Mart.



No. 41 Drab



LARRY N. DEUTSCH, ASID
WILLIAM F. PARKER, ASID

info@dpddesign.com
 www.dpddesign.com
 312.451.1544

3470 N. Lake Shore Drive #6B, Chicago, IL 60657

W E L C O M E T O

HISTORIC MARKET SQUARE

L A K E F O R E S T

PRESENT THIS TICKET

TO ANY OF THESE FINE RETAILERS FOR A **SPECIAL WELCOME OFFER***

Alixandra Collections
Broadacre Management Co.

EJ Mirage • Izze & Jo
Einstein Bros. Bagels

Forest Bootery

Gerhard's

Griffith, Grant & Lackie

J Crew

J. McLaughlin
Kiddles Sports

Lake Forest Book Store
Lake Forest Food & Wine
Lake Forest Pack & Ship
Lake Forest Resale Shop

Market House
on the Square

**Penny's From Heaven
& Valentina**

Talbots

The Frame Forum
The Lake Forest Shop
Three Sisters

TSE

Williams-Sonoma

* WITH PURCHASE, THROUGH MAY 31, 2013

Visit our Facebook page for individual store information:
<http://www.facebook.com/LakeForestMarketSquare>



RANDY HELLER PURE & SIMPLE INTERIOR DESIGN

For the Lady's Dressing Room and Bath, the goal of the designer was to develop a contemporary approach to the footprints left behind by David Adler. A creamy, yogurt-like finish on the walls creates a canvas. Closet doors enhanced with beveled mirror visually expand the space and add formality.

A pair of Deco chairs are upholstered in an updated pattern with tones that flow between the two rooms. The ceiling fixture is to provide a horizontal line that coordinates the direction and size of the spaces. An iconic mirror and busts are reminiscent of the past. Window treatments are kept simple. Wall-to-wall sisal provides texture.

Hand-painted, silver leaf wallpaper was popular with Adler so the designer has repeated its use. The newly installed fireplace creates a focal point. Calcutta Marble on the walls blends with the existing travertine stone.

Silver and gold framed artwork and the bench, upholstered in a neutral palette with striking beaded detail complete the look.



Lady's Bath & Dressing Room

15

SOURCES AND THANKS: Covet Studio: Ann Kendall; John Tithof and Leslie Smith: Tithof Tile & Marble, Inc.; Steve Lewis and Barbara Feig at Lewis Carpet Floor & Home; Jeff at Inmans Glass; paint: Farrow & Ball, paint color: Light Grey; Leo: YNL Drywall Group; Jeffrey Tondola: CNM Development LLC; Chris Bates/The Art Post Gallery; Linda Gentry/ Drapery Atelier; Gabriel/Apparatus Lighting; Joann/Mike Bell Showroom; Leslie Farcy: Area International Showroom; Tim/Baker Knapp & Tubbs Showroom; Greg/ The Steel Guy; Holly Caufield/Brimar; Romo Fabrics; Raul/Pedestals; Bedside Manor Ltd.; Ecosmart Fireplaces; Melody: The Tile Gallery; Bedside Manor; Keene & CO



RANDY HELLER

randy@randyhellerdesign.com

www.randyhellerdesign.com

847.207.7789

2919 Twin Oaks Drive, Highland Park, IL 60035

THE O'BRIEN AUTOMOTIVE TEAM

KELLI & TOM MOORHEAD

ARE PROUD TO SUPPORT

THE 2013 LAKE FOREST SHOWHOUSE & GARDENS



O'BRIEN
Auto Park of Urbana

217.367.1222 - WWW.OBRIENAUTOPARKURBANA.COM





SOUTHERN MANNER ANTIQUES AND DESIGN

The linen room's classic design provides an elegant environment for luxurious Pratesi linens.

This quaint space combines traditional chinoiserie elements with transitional, graphic fabric and wall covering to create a fresh, current feel. Antique reproduction botanicals, the whimsical floral chandelier and vivid green accents introduce elements of nature to this cozy room. Vintage furniture is hand-painted and upholstered and a textured floor covering completes the look.



Linen Room STAGED BY PRATESI

16

SOURCES: Fabric: Schumacher; Trims: Samuel and Sons; Wallpaper and Paint: Farrow and Ball; Linens: Pratesi; Furniture, botanical prints, chandelier, and accessories: Southern Manner Antiques and Design; Wallpaper installation: Kowalewski and Olsen; Painting: J. Angel Orellana; Rug: Myers Carpet; Antique botanical prints and framing: Art Post Gallery; Custom Upholstered Ottoman: Martin Rock Interiors; Roman shade: Drapery House.

A special thank you to Pratesi Linens for staging their beautifully classic, luxury linens.



BETH LAMOTTE

bethlamotte@comcast.net

847-302-5808

Southern Manner found at Anna's Mostly Mahogany
531 Bank Lane, Highwood, IL 60040



michael del piero
GOOD DESIGN

Inspired Interiors Exquisite Products

1914 N. Damen Ave. Chicago, IL 60647 773.772.3000 www.michaeldelpiero.com



MICHAEL DEL PIERO GOOD DESIGN

*Guest Bedroom 1 & Bath*

17

Offering a fresh and inspiring respite for visiting family and friends is the Guest Suite. Custom, elongated beds were designed to float in the room but still allow for an otherwise simple floor plan. The chunky sisal rug brings casual warmth and comfort to the room. An antique wardrobe provides storage and a reclaimed Chinese housing timber serves as a writing desk. White painted woodwork maintains the character of the room, while providing a clean backdrop for carefully-curated works of art and the sculptural light fixture.

SOURCES: All Fabrics: F. Schumacher; hallway Parisian ceiling fixture: Golden Triangle; Chinese housing timber: Pagoda Red; sisal rug: Merida; antique furniture, vintage textiles, accessories, art: Michael Del Piero; hallway artwork: Anne Stebbins; roman shades, blankets, pillows and slipcover fabrication: Atelier Gentry; canvas for roman shades: Fishmans; Metal bed frame: Aaron Bladon Design Studio, upholstery: Shoppe De Lee; portrait framing and bathroom mirror: MCM Fine Framing; bathroom sconces: Circa Lighting; marble counter and sink: Tithof Tile & Marble; Paintings by Connie Noyes.

BN M, Shoppe De Lee, Aaron Bladon Design Studio, and Tithof Tile & Marble

**MICHAEL DEL PIERO**

michael@michaeldelpiero.com

www.michaeldelpiero.com

773.772.3000

1914 N. Damen, Chicago, IL 60647



886 GREEN BAY ROAD
WINNETKA, ILLINOIS 60093

SUSAN KROEGER LTD
INTERIOR DESIGN & BOUTIQUE

TEL: 847.441.0346
WWW.SUSANKROEGER.COM



*PLANTS AND
GARDEN SUPPLIES*

*CONTAINERS
AND STATUARY*

*HOME AND
GARDEN ACCENTS*

GARDEN FURNITURE

PET AND BIRD SUPPLIES



BARRINGTON	990 W. Northwest Hwy.	847.381.5511
LAKE BLUFF	975 North Shore Dr.	847.615.2700
LAKE FOREST	695 N. Western Ave.	www.pasquesi.com



SUSAN KROEGER LTD.

*Guest Bedroom 2*

18

The Guest Bedroom is a study in contrast and tranquility. To compliment the stature and character of the house, the designer added panel mouldings, doubled the size of the base and built a bold, modern fireplace surround over the existing diminutive one. Southern and eastern exposures saturate the room with light and inspired the color palette of gunmetal grey metallic grass cloth and crisp white trim. It's calm, yet high in contrast; rich with texture and form, but little pattern.

The furniture is carefully edited and balanced, combining antiques with modern, smooth with textured, light with dark, Louis XV with Louis XVI. Focus is on the Louis XVI bed in a gilded fruitwood finish with fluted corner posts, ribbon and reed frame, and a grand tailored canopy of white linen. Modern white lacquered night tables with scallop fronts and silver tassels are chic and flirty. The gilded, black lacquered Louis XV desk provides a masculine, yet curvaceous anchor to the room, balancing the abstract black and white prints on the opposite wall. Two low Louis XVI style slipper chairs, dressed in neutral linen, flank the black lacquered fireplace. A white lacquered table provides a surface for books and magazines so the arrangement is comfortable and functional. An Avignon chaise provides the perfect resting place to enjoy the view. A final layer of colorful accents in orange and pink adds vitality to the room.

SOURCES: All Fabric and Wallpaper: Cowtan & Tout; Millwork and Installation: VS Custom Woodworking; Wood Materials and Trim: Artisan Millwork; Painting and Papering: The ABL Group; Paint: Farrow & Ball; Custom Window Treatments & Installation: Edco Drapery Workroom; Rug: Stark Carpet; Most Furniture: Alphonso Marina; Scones: Nancy Corzine; Accessories and Lighting: Susan Kroeger for the Home

**SUSAN KROEGER**

susan@susankroeger.com

www.susankroeger.com

847.441.0346

886 Green Bay Road, Winnetka, IL 60093



PROUD TO SUPPORT THE
*2013 Lake Forest
Showhouse & Gardens*



SONDRA
DOUGLASS

847.309.9095 cell : 847.295.0700 office
SONDRA@ATPROPERTIES.COM

@properties

LEADING REAL ESTATE
COMPANIES OF THE WORLD

LUXURY
PORTFOLIO
INTERNATIONAL

Creating Confident
Smiles for Life



ROBB
ORTHODONTICS
STUART I. ROBB
DDS, MS

225 E. Deerpath Road, Ste. 100 • Lake Forest, IL • 847.234.4777
1770 First Street, Ste. 460 • Highland Park, IL • 847.579.4777

www.RobbOrthodontics.com

L2TMEDIA

CHRYSLER DIGITAL
CERTIFIED PROVIDER

L2T Media proudly supports

The 2013 Lake Forest
Showhouse & Gardens

l2tmedia.com | 888-760-6644



Inc.
5000

RECOGNIZED AS ONE OF
AMERICA'S FASTEST-GROWING
PRIVATE COMPANIES FOR 2012



INSIGHT + INNOVATION + RESULTS

Inc. 500 is a registered trademark



LAWRENCE BOEDER INTERIOR DESIGN

*Office*

19

With a comfortable yet serious atmosphere, the Home Office is the perfect environment for working at home. Grasscloth wallcovering in cool green, bold striped carpeting and darker-toned fabrics enhance the room's quiet setting. For business or as a respite from the day, the Office is a welcome retreat.

SOURCES: Painting and decorating: Beatty Decorating, Lake Bluff; paint on ceiling: Farrow & Ball; Carpet: Stark Carpet; Drapery workroom: Dezine Sewing; Drapery fabric: Kravet; trim on drapery: Samuel and Sons; Light fixture: Panache; Desk: Michael Taylor; Bookcase: Charles Pollock; Artwork: Richard Norton Gallery; accessories: Lalique and Lawrence Boeder.

**LARRY BOEDER**

lawrenceboeder@yahoo.com
www.boederinteriordesign.com

312.613.6640

1000 West Washington #141, Chicago, IL 60607

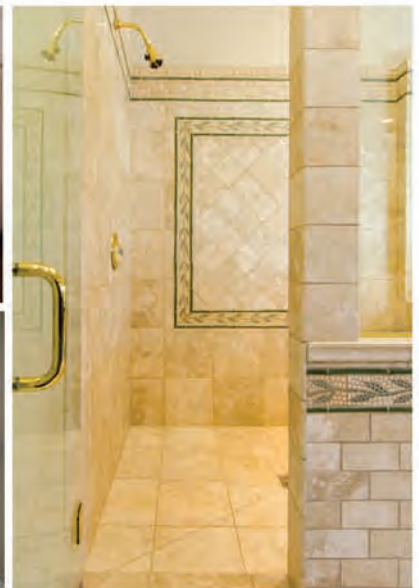

PORCELAIN CERAMIC MARBLE GRANITE WOOD • DESIGN INSTALLATION FABRICATION



THERE'S AN ART TO USING
TILE, WOOD, AND STONE

COME VISIT US

794 SHERIDAN ROAD
HIGHWOOD, ILLINOIS
M-F 9:30-5 SAT 10-3
847.432.1394
CLASSICTILEINC@GMAIL.COM



Loomcraft

Home Decor

The largest inventory of in-stock drapery
and upholstery fabrics in the Midwest at
unbeatable prices & better service

Loomcraft offers high-quality
re-upholstery, slipcover, and
drapery services

645 N. La
Vernon Hill
847-680-
Open 7 days

Present this ad and
receive an additional
10% off your purchase
of \$100 or more. One
per customer.





PAUL RUFUS

Created as an art installation area for a family of collectors, the artist/designer hand painted soft stripes to unify a series of disjointed halls, landings and stairs. Stripes of several Farrow & Ball whites on a neutral base are varied in their placement, width and arrangement.

The Gallery Hallways and Back Stair Hall is a space where the family can assemble and edit art collections, sculpture, antiques, family history and family portraits. Former linen presses have been repurposed as refreshment stations for gallery openings or children's parties.

The former house manager's alcove, off the stair hall, now serves as a curator's den where the family can organize and research the provenance of their pieces, and package or unwrap artwork.



Back Hall Galleries 1ST AND 2ND FLOOR

20

SOURCE: Paint: Farrow & Ball.



PAUL RUFUS

jandprufus@aol.com

847.830.8468

30560 Brookhaven, Green Oaks, IL 60048



TOTO®

KITCHEN & BATH MART AND TOTO USA PROUDLY SUPPORT
THE INFANT WELFARE SOCIETY OF CHICAGO
2013 LAKE FOREST SHOWHOUSE AND GARDENS



SHOWROOM SERVICING
CHICAGO/NORTH SHORE
(847) 967-8500



JOE DHAMER
WWW.KBMART.NET

SHOWROOM SERVICING
NORTH/NORTHWEST
SUBURBS
(847) 991-1550



WILEY DESIGNS, LLC

*Family Retreat*

21

The Family Retreat is an intimate space designed for story-telling, games, reading and activities away from 21st century electronics. Colors, textures and motifs transcend period-specific trends ensuring that this sweet get-away will endure as a cozy family gathering place for many years to come.

SOURCES: Sofa, side chair and end table; Hickory Chair; Pillow, drapery and upholstery fabrics: Lee Jofa and Jim Thompson; Trimmings: Samuel & Sons and Kravet; Leather occasional chair: A.Rudin; Console table: Reborn Antiques and Reproductions; Custom cocktail table and cube shelves: Wettengel Woodworking; Rugs: Oscar Isberian Rugs; Leather desk and light fixtures: Design Atelier for Eric Brand; Window treatments by Ambiance North Shore Window Fashions; Paint: Farrow & Ball and Schmidt & Company Painting; Contractor and electrical work: Swan Development; Artwork by Voytek.

**BETH BOYD & MARY SHEA**

wileydesigns@comcast.net

847.266.8991

416 Ravine Drive, Highland Park, IL 60035

Wm Sorum Fine Furniture Inc



*Original designs by Wm Sorum
 &
 Designs inspired by Early American Masters*

*Honoring and bringing out
 the rings of time
 with the highest quality of workmanship
 and materials in each and every piece
 for generations to enjoy*

*The true art of hand - crafted furniture
 in every detail...*



www.wmsorumfinefurniture.com

224-545-0090



THE PROXIMITY PARTNERS

MARINA CARNEY & ANDY MROWIEC

GRIFFITH, GRANT & LACKIE REALTORS®

847.274.5566 (Marina) | 847.308.2589 (Andy)

847.234.0485 (o) | proximity@ggcrealty.com |

**LUXURY
 PORT/OLIO
 INTERNATIONAL**



**570 CRABTREE LANE
 LAKE FOREST, ILLINOIS**

Ike Colburn Contemporary completely rehabbed and expanded to perfection with coach and garden houses. Situated on 1.6 private and park-like acres in east Lake Forest with glorious gardens and space for a swimming pool. First floor master suite and guest bedroom suite, plus 3 additional bedroom suites on the second floor. Construction completed by Lynch Construction. \$3,600,000 | www.570Crabtree.com

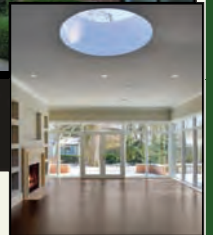

**LUXURY
 PORT/OLIO
 INTERNATIONAL**

**1280 N. SHERIDAN ROAD
 LAKE FOREST, ILLINOIS**

A perfect blend of architects, Granger and Frazier both worked on this charming home. Set on 2 private acres, with beautiful bluestone terraces overlooking the pool and formal boxwood gardens surrounding what could be your own soccer field, baseball diamond or tennis court! Traditional Concepts family room addition and recent master bath renovation. 6 bedrooms, 5.2 baths. \$2,999,000 | www.1280Sheridan.com



678 N. Western Avenue
 Lake Forest, Illinois
www.ggcrealty.com

Scan the code to search for
 these and other area homes:





KENDELLE CORNETTE INTERIORS

Large-scale floral fabric adds big personality to this petite nook. Woven silver sisal flooring and pale grey ocelot wall covering add textural interest. The mirrored vanity brings sparkle and spunk.

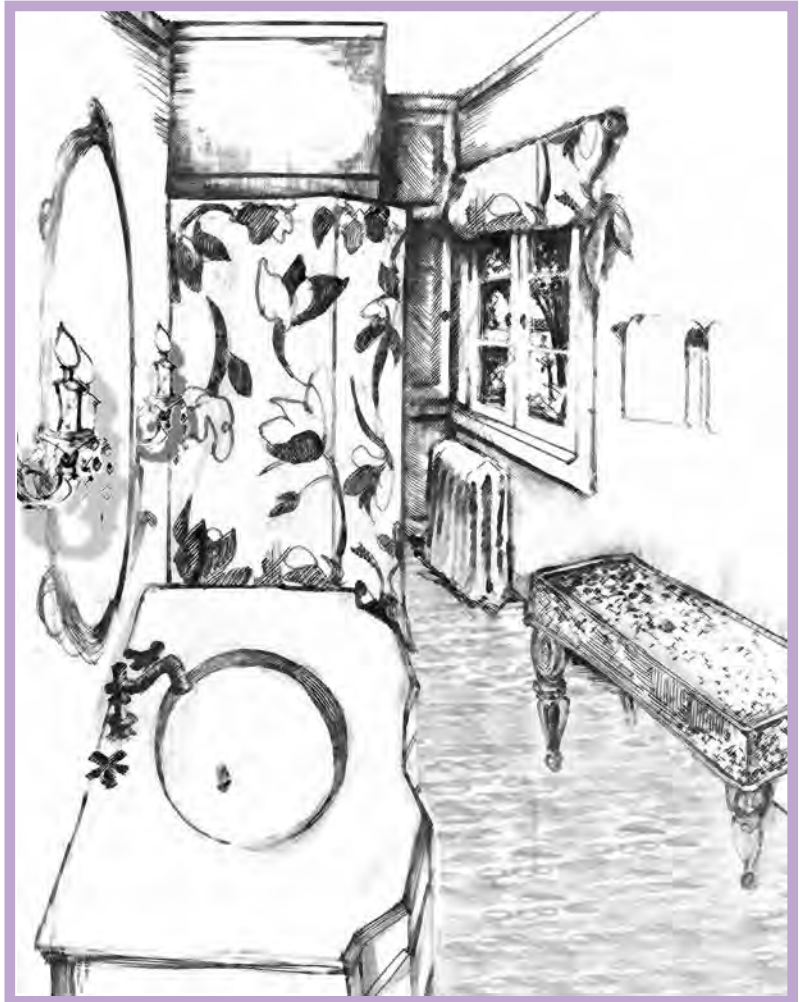

Hall Bath

22

SOURCES: Floor covering, mirror, vanity, artwork, accessories and lighting: Kendelle Cornette Interiors; Paint and wallpaper: Farrow & Ball; Fabrics: Robert Allen Beacon Hill.



KENDELLE CORNETTE

kendelle@earthlink.net

847.338.5885

777 N. Green Bay Road, Lake Forest, IL 60045



Design
for joyful
living.

Carolyn Finn Interiors

Lake Bluff, Illinois

t 847.902.3261

w www.carolynfinninteriors.com

e carolyn@carolynfinn.com





KENDELLE CORNETTE INTERIORS



Girl's Playroom

23

Whimsical, petal-shaped furniture balances fabulous lux fabrics in the Girls' Playroom. A pretty, playful palette is complimented by vintage Barbie fashion sketches, a floral porcelain tea service and pastel cakes. Ball gown draperies, gilded stars on the wallcovering and the visual jewelry of a crystal chandelier add the crowning touches. For any young lady, this is a special space to play dress-up, sip tea and dream.

SOURCES: Floor covering, mirror, vanity, artwork, accessories and lighting: Kendelle Cornette Interiors; Paint and wallpaper: Farrow & Ball; Fabrics: Robert Allen Beacon Hill



KENDELLE CORNETTE

kendelle@earthlink.net

847.338.5885

777 N. Green Bay Road, Lake Forest, IL 60045

Thank you, Infant Welfare Society,
FOR HELPING WOMEN AND CHILDREN GO TO BED HEALTHY.



During this event, we will donate 10% of all Sferra purchases
to support the good work of the Infant Welfare Society.

 **BEDSIDE MANOR LTD.** 
SETTING THE STYLE FOR SLEEP

CHICAGO
773 404 2020

HINSDALE
630 655 0497

LAKE FOREST
847 295 8370

WINNETKA
847 441 0969

shopbedside.com



LAPLAYA STYLE



Girl's Bedroom

24

A chic and inviting jewel box, the Girl's Bedroom is a fun place for a girl of any age to call her own. White and silver peony wallpaper is reminiscent of old Hollywood elegance and the perfect backdrop for the raspberry color palette with tangerine accents. A custom-designed, painted and handcrafted armoire replaces a cupboard that served as the room's original closet.

A collection of beautiful fabrics creates layers of color. It's the perfect setting for the brightly upholstered headboard accented with crisp white linens and the Missoni pink rug. The custom-painted Chinoiserie lantern is the crown jewel in this gem of a young lady's room.

SOURCES: Carpet: Missoni from Deerpath Carpet; wallpaper and paint: Farrow & Ball; custom painted lantern: John Rosselli & Associates; headboard and bolster fabric: Brunswick & Fils; custom Luisa Headboard, Nora Vanity Stool and Sophie Armoire: LaPlaya Style; custom linens: John Matouk from Bedside Manor Ltd.; bed skirt fabric: John Robshaw Textiles; drapery fabric: Katie Ridder Collection from Holland & Sherry and Manuel Canovas through Cowtan & Tout; vanity table fabric: Christopher Farr/Cloth from Holland & Sherry and Cowtan & Tout; Trims: Samuel & Sons; Fabrication: SPK Enterprises; vanity chair fabric: Cowtan & Tout and Lee Jofa; custom painting: Marko/Decorative Designs; wallpaper hanger: Decorating Experts; contractor services and painting: GP Construction



MONIQUE SOARES KRAFT

monique@laplayastyle.com

www.laplayastyle.com

773.398.7655

1470 W. Old Mill Road, Lake Forest, IL 60045

THE HOME DESIGN
BOLDLY REDEFINED

STUDIO 41
HOME DESIGN SHOWROOM



THE BOLD LOOK
OF **KOHLER**®

Announcing our newly redesigned
most extensive collection

3160 SKOKIE VALLEY RD • HIGHLAND PARK 847-266-1900 SHOPSTUDIO41.COM



JEANNIE BALSAM LLC



Keeping Room

25

The estate's original kitchen has been repurposed as a Keeping Room and retains several original details to honor the history of the residence. Delft tiles highlight the former stove opening. Directly opposite is the alcove, which contained an industrial ice box. Ceiling details are reminiscent of an inverted ship's bottom with beams resembling the keel and ribs.

Designed as a place for all facets of family living, inspiration was drawn from coastal summer vacations. Weathered furniture finishes and the colors of sand, sky and water bring the outdoors in. The easy-care painted floor, with its subtle shell motif was inspired by the Delft tiles, inviting wet, sandy feet and reflecting light. Subtle nautical accents can be seen in the dining ottomans' boat cleat handles, linen net sheers and organic accessories. Whether enjoying family dinners, playing with games or puzzles, relaxing or reading, this space invites fond memories of life's simple pleasures.

SOURCES: Paint: Farrow & Ball; wallcovering: Maya Romanoff; lantern: Michael Cleary; sconces: Vaughn; settee: Pearson; custom pillow fabrication: Christine Anderson Dulin Designs with Kravet fabrics; Orkney Seagrass Chairs: Mimi London with Robert Allen fabric; dining table and chairs: David Iatesta at John Rosselli with Kravet fabric; console: Bradley-Hughes; custom ottomans: Jeannie Balsam LLC design fabricated by Joe's Custom Upholstery with Alan Campbell fabric; wallcovering installation J.R.'s Wallpapering; interior painting: Bill Ernst Interior Finishes; interior carpentry: Mahogany Builders; painted floor: Decorative Painting by Dee Benish LLC and Palazzo Design; custom stencil: Dee Benish and stencil sponsored by the Chicago Institute of Fine Finishes; interior wood refinishing: Ragsdale Inc.; sheers: Tres Joli fabrication with Kravet fabric; accessories: The Find and Jeannie Balsam LLC.



JEANNIE BALSAM

jeannie@jeanniebalsam.com

www.jeanniebalsam.com

847.441.5228

903 Green Bay Road, Suite 2N, Winnetka, IL 60093

J. McLaughlin

LAKE FOREST

HINSDALE

WINNETKA



JMCLAUGHLIN.COM



A 16th century sculpture of Fudo Myōō (The Protector) watches over the Entrance Gallery of this Skyline Penthouse featuring monumental Mazzega chandeliers, a pair of Maison Jensen chinoiserie commodes and monolithic “King” and “Queen” collages by Manolo Valdés.

Explore this residence at **SUZANNELOVELLINC.COM**



CHICAGO

S U Z A N N E
LOVELL
INC.

NEW YORK

Designing Couture Environments for Extraordinary Living



frankponterio.com

LAKE FOREST
847.234.5704

CHICAGO
312.464.1133

FRANK PONTERIO

INTERIOR DESIGN





KIMBALL DERRICK

“A pantry can invoke all manner of pleasant things -visual delights, memories of taste and smell, perhaps even security and comfort”

- Catherine Sieberling Pond

Untouched by time, the Pantry presented an opportunity for the designer to restore its intended purpose and function. Originally a room of great importance for its practical uses: cleanliness, storage of summer's bounty, and the safety of the homeowner's china, cookware, and utensils, it was also a place of children's raids on the cookie jar and memories of pungent aromas of drying herbs and spices. As the most requested feature in today's kitchen design, the updated Pantry is now ready to serve the needs of a modern family.



Pantry

26

SOURCES: Paint: Farrow & Ball; Hardware: Katonah Architectural Hardware; Flooring: French Oak-Borghetto by Paris Ceramics; Lighting: Beehive by Chameleon Fine Lighting.

Special thanks: Matt Lederer, founder and principal of Mahogany Builders and Royce Painting, for his invaluable partnership in the restoration process of this Pantry. He and his crew spent countless hours stripping, patching, sanding, painting, and reassembling the room.



KIMBALL DERRICK

kimball@kimballderrick.com

513.616.4640

5950 Longwood Dr., Cincinnati, OH 45244

MELISSA EDELMAN

Antiquaire.

EXQUISITE EUROPEAN ANTIQUES





ANTIQUAIRE, INC.

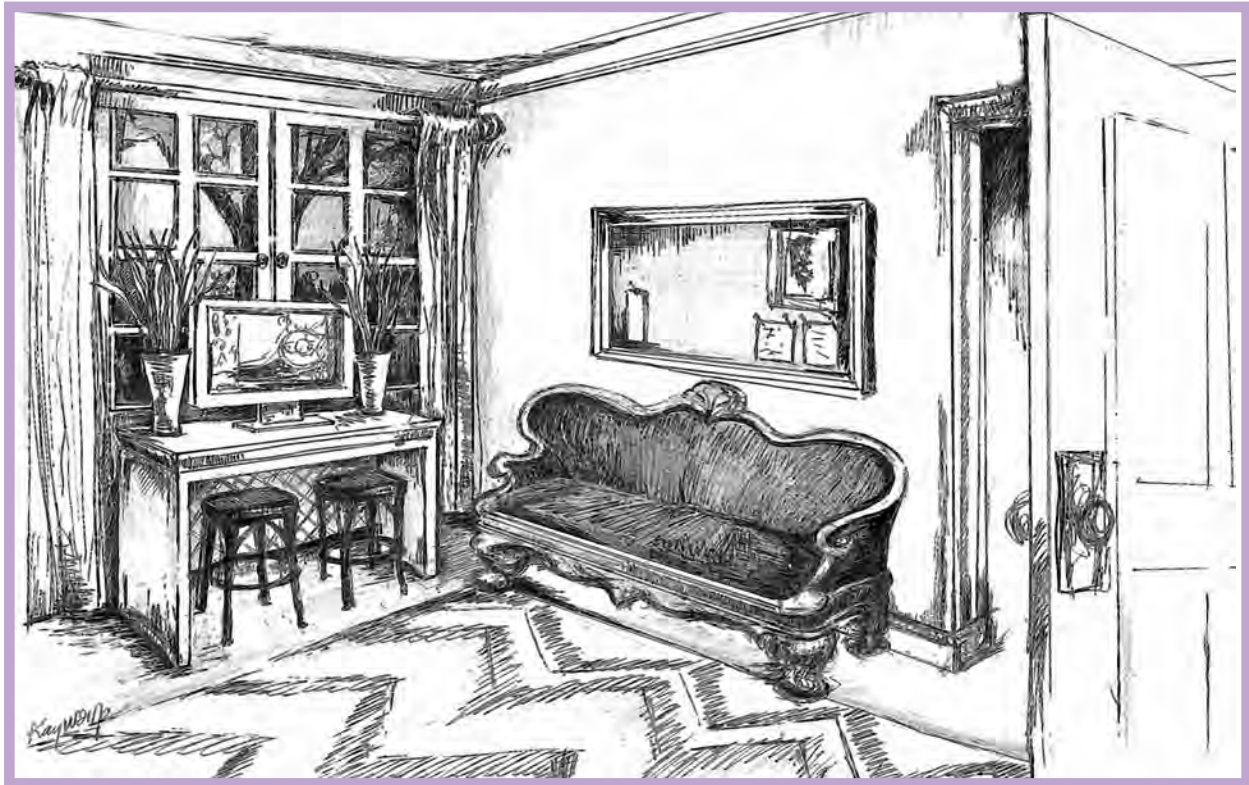

Office

27

Originally labeled as the “mud room,” the importance of the back entrance has dramatically increased with modern family living because it is often used on a regular basis. Glamorous pieces, finishes and colors have been added to the Rear Foyer for daily enjoyment. By pairing European antiques and vintage furniture with modern elements, the grandeur of a foyer overlaps with the functionality of a traditional mudroom.

The space has been designed to fit organizational needs such as storage, filing, and washing, yet retains its stylish look. A French Industrial mail sorting station keeps everything organized-- from keys, to shoes, to mail. The chevron indoor/outdoor rug is reminiscent of the brick pattern on the front walkway yet glamour has been infused into the room with an ornate gold-leaf chandelier, gilded antique Rococo sofa and textured drapery panels. Dramatic off-black walls and gold tea paper ceiling are unexpected. The inexpensive penny floor is durable and the bar-height counter is a perfect stopping point to catch a view of the side yard or read the mail.

SOURCES: General Contractor: Mahogany Builders; Wallpaper Installation: PDP Inc.; Ceiling, wall and trim paint: Farrow & Ball; Wallpaper: Farrow & Ball; Ceiling Precious Metals Paper: Maya Romanoff; Rive Gauche Chandelier: Niemann Weeks; Kohler Purist Faucet: Studio 41; Chevron stripe indoor/outdoor rug: Ballard Designs; Drapery Panels: Zimmer+Rhode; Woven Wood Roman Shades: The Shade Store by Robert Allen; Tolix Bar Stools, Antique and Vintage furnishings (Antique Italian Gilded Rococo Sofa, Vintage French Industrial Mailroom Sorter, Antique Chinese Altar table, French Industrial Mirror, French Vintage Wrought Iron Garden Gates) and floral arrangements: Antiquaire. Decorative Door Gilded Glazing: Antiquaire

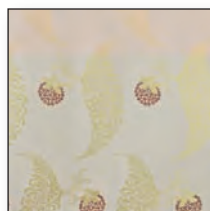

MELISSA EDELMAN

melissa@antiquaireonline.com

www.antiquaireonline.com

847.780.4779

1900 Sheridan Road, Highland Park, IL 60035



DARCY BONNER AND ASSOCIATES LLC

ARCHITECTURE + INTERIOR DESIGN CHICAGO (312) 853-3470 WWW.DARCYBONNER.COM



Boutique

28

Before leaving the Showhouse, please be sure to stop by the Showhouse Boutique. We're freshly stocked with a wonderful selection of home and garden accessories . . . there's something for every budget and taste. Treat yourself, or surprise a special someone, with a delightfully wrapped gift!

The boutique will be open during the regular showhouse hours. We look forward to seeing you!

For 25 years Anacara Company has specialized in outdoor woven resin for residential and commercial projects. Our Chicago Merchandise Mart showroom is open to the design and landscape trade and their clients. We represent several outdoor seating, dining and shade lines with a wide range of looks from traditional to sleek and contemporary to complete your outdoor oasis. We hope you enjoy lounging on our furniture at the Lake Forest Showhouse.

ANACARA CO.

anacarachicago@sbcglobal.net

www.anacaracompany.com

312-527-1213

Chicago Merchandise Mart, #16-130, Chicago, IL 60654

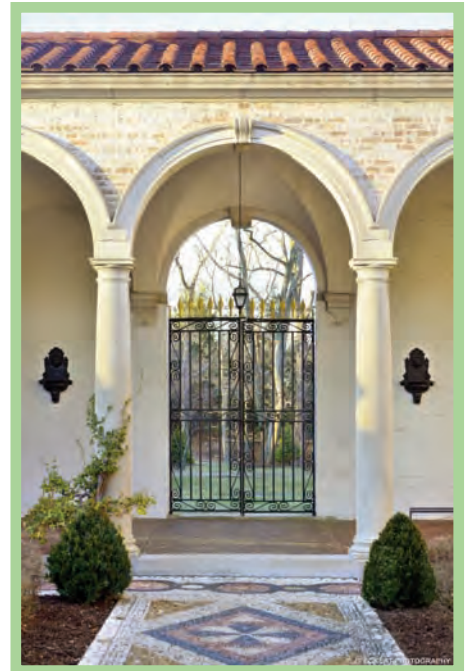

Wishing the 2013 Showhouse & Gardens Great Success



Leslie Dhamer



Ann Lyon



Heidi Ogden



Sarah Rowland



Marcia Rowley



Lake Forest Office
225 E. Deerpath, Suite 50
847.234.8000

As your realtors, we bring buyers and sellers local expertise with global connections....as your neighbors, we volunteer our time to The Infant Welfare Society to better the lives of children.



Entrance Courtyard

The Entrance Courtyard is designed in the Venetian palazzo style surrounded by tall, thick walls. The courtyard was one of David Adler's most successful outdoor spaces. Paving it with a variety of stones from the beachfront below, he created interplay of color, texture, and shape. At the center of the courtyard, a large star in grades of black and dark tan is connected to four evenly spaced rectangular stone paths that separate four corner planting beds-which Adler fit, with the precision of a jigsaw puzzle, into the courtyard.

A fifty foot long loggia, entered through a massive wooden door, leads guests from the street to the house entrance. Two wrought-iron gates lead to the north courtyard, to the south is a door leading to the original service courtyard. In the 1940s, the service courtyard was converted to a 4 car garage. Originally, the garage was on nearby Woodbine Road.

RALPH RODNEY ROOT LANDSCAPE ARCHITECT

Ralph Rodney Root (1884-1964) was the designer of A. Watson Armour's Elawa Farm gardens and was a collaborator with the firm of Beaux-Arts trained architects David Adler and Robert Work. As a partner with Noble P. Hollister, Root also worked with the David Adler firm on the garden of the Charles B. Pike Italian villa, the William McCormick Blair Crabtree Farm in Lake Bluff and the Robert McCormick Cantigny estate. His work highlighted the Chicago suburban formal garden phenomenon of the Beaux-Arts tradition in the early nineteenth century.

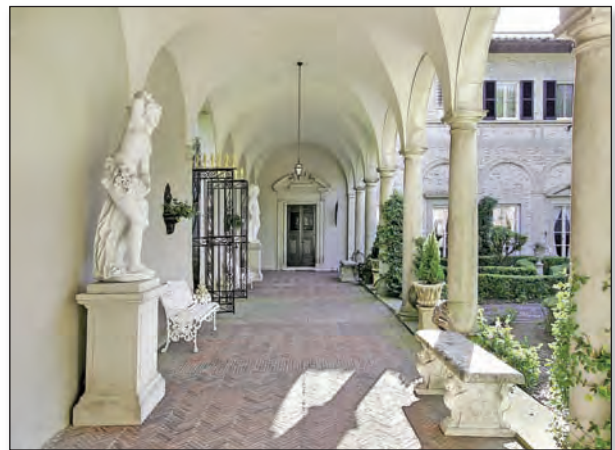

Trained at Cornell and Harvard, Root then served as head of the landscape architecture program at the University of Illinois in Urbana, 1912-1918. In 1916 he offered a summer program at Lake Forest College under the sponsorship of the Garden Club of Illinois, centered on Lake Forest. In 1919, the Garden Club of America visited Chicago's North Shore, guided by Root's book of twenty four garden sketch plans. That book is archived at the Lake Forest College today.

Bottom photo:
Charles Burrell Pike and Frances Alger Residence, arcaded loggia, Lake Forest, IL, 1917. David Adler, architect. Historic Architecture and Landscape Image Collection, Ryerson and Burnham Archives, The Art Institute of Chicago. Digital File # 77556 © The Art Institute of Chicago.



The Gardens

David Adler planned the sunken garden in collaboration with Illinois landscape architect Ralph Rodney Root. The grandest of Adler's lakefront gardens, it would be exceeded in magnificence only by the allee at the Adler designed Castle Hill in Massachusetts, perhaps Adler's most famous work.

Double doors from the morning room and the dining room lead to the east gardens. The stairs leading to the gardens are cut-stone with circular balustrades. The stairs lead down into the formal gardens surrounded by 12' walls constructed of Roman brick laid flat with a cut-stone base and top. The walls were covered with stucco to make them look like concrete.

The Sunken Garden is 100' long and 100' wide within the walls. Continuing toward the lake there is a slope reaching down to a retaining wall before the bluff. The bluff is approximately 150' high and ends at the beach. Originally the property included a boat launch and dock at the beach. Serious storm damage in 1973 and again in 1976 took the entire structure away.

The Sunken Garden was planted along north and south border with a Grecian key motif of buckthorn. Borders were planted with hydrangeas, roses, peonies. Along the sunken garden wall there are 14 statues. Four statues represent the seasons and the other 10 statues represent the Humanities. These old Roman statues were brought from Europe and each has its name engraved on the pedestal.

Walking up the stairs from the sunken garden to the north garden there is a formal pattern layout surrounded by evergreens and walks with gravel and cut-stone curbing. Originally there was a center area for flowers and a sundial in front of the cut-stone reflecting pool. At the north end of the reflecting pools there is a Roman canticle with a statue of a lion, which is a fountain with water spouting out of its mouth.



Excerpts from:
"The Country Houses of David Adler" by
Stephen M. Salny (May 2001)

Selected excerpts from taped interviews
with previous owner

Bottom photograph:
Charles Burrell Pike and Frances Alger Residence, view of rear
of house, Lake Forest, IL, 1917. David Adler, architect. Historic
Architecture and Landscape Image Collection, Ryerson and Burnham
Archives, The Art Institute of Chicago. Digital File
77556 © The Art Institute of Chicago.

Decks & Porches • Planters & Furniture
Fences & Gates • Arbors & Pergolas
Trellis & Lattice • Decorative Posts

**Post
& Picket**

Email: info@postandpicket.com

Web: www.postandpicket.com

Call: 847-362-9013

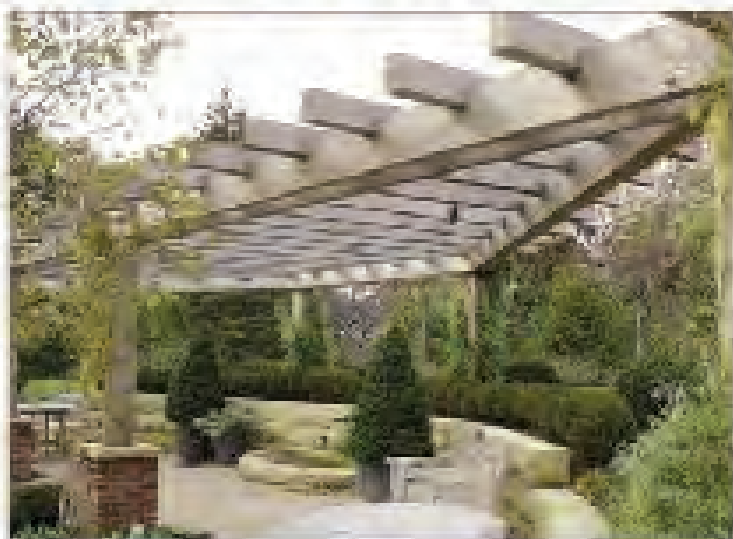
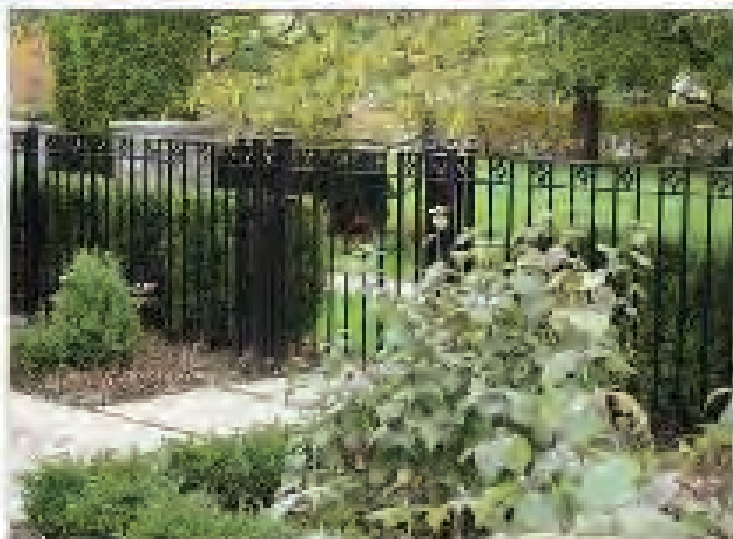



The Gardens

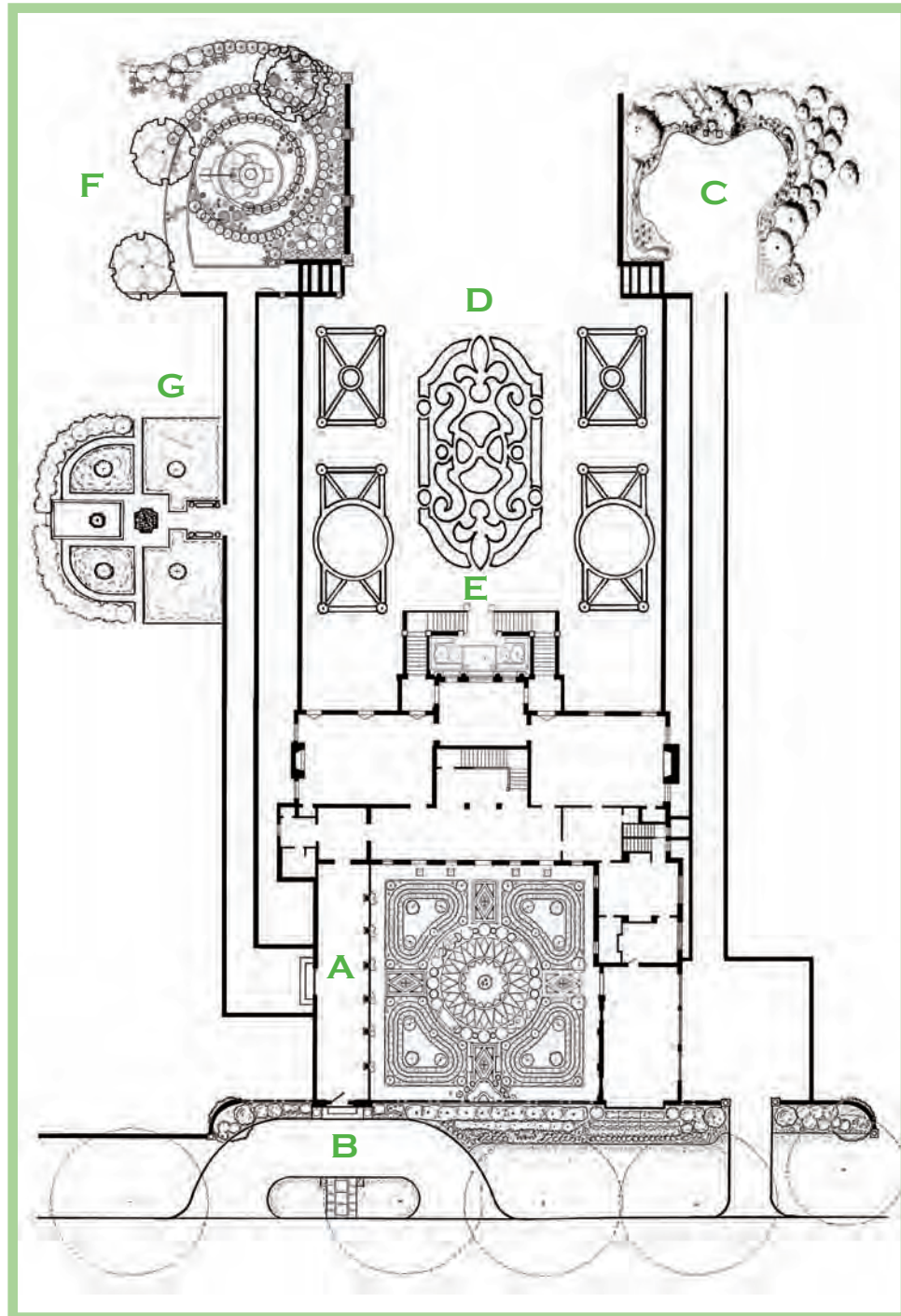

A COURTYARD *see page 29*

B STREETSCAPE

C SOUTHEAST BLUFF GARDEN

D SUNKEN GARDEN

E STAIRWAY GARDEN

F NORTHEAST BLUFF GARDEN

G NORTH FOUNTAIN

CARPET COLORS

is proud to support the

2013
INFANT WELFARE SOCIETY OF CHICAGO
LAKE FOREST

Showhouse & Gardens



Congratulations to the Showhouse Committee
and this years talented designers who donated their
time and efforts to a very important cause.

Our New Showroom is located at
28401 N. Ballard Drive • Suite G • Lake Forest
847.327.9400 • carpetcolors@yahoo.com

The Professional Alternative to Retail

DME

ELEVATORS & LIFTS

Excellence in Elevation

Owned & operated by North Shore family

Residential Elevators • Garage Vehicle Lifts
Dumbwaiters • Wheelchair Lifts • Stair Lifts
Residential • Commercial • Premier Service

35 Years of Excellence

Northern IL & IN

(630) 892-7400

www.dmelift.com

Southeast WI

(262) 605-1208

info@dmelift.com

Visit our design center or speak with an advisor

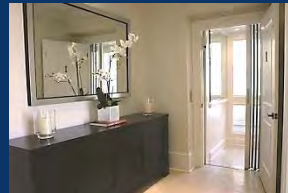

BODY FACE SKIN



TERRASSE

AESTHETIC SURGERY

700D N WESTMORELAND ROAD • LAKE FOREST, ILLINOIS 60045 / P 847.234.2400 • F 847.234.2470



NORTH SHORE TURF INDUSTRIES, LTD.

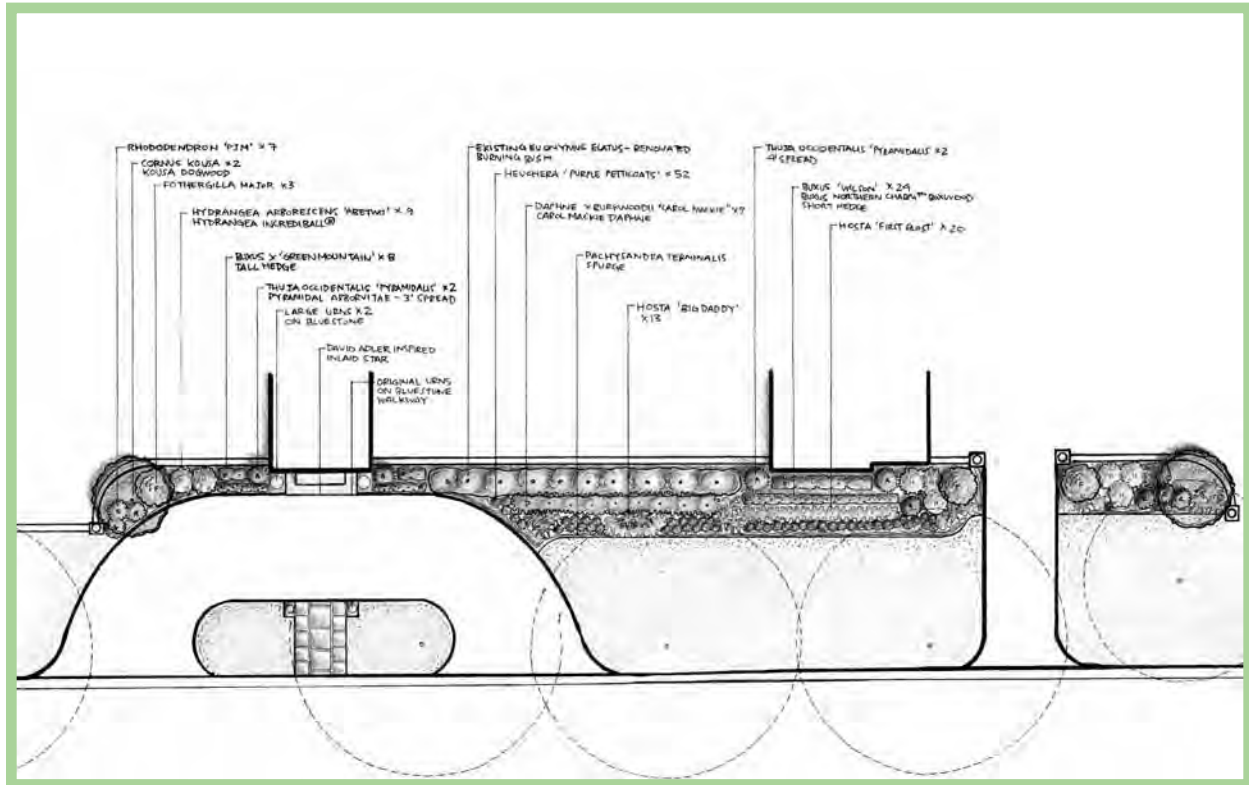

Streetscape

B

North Shore Turf Industries envisions the entrance landscape as a bridge from the character of Lake Road into the grand spaces of this David Adler masterpiece. Some of the plant materials recall those found in more natural spaces of nearby historic Forest Park and ravines, but their arrangement foreshadows the formal designs found inside. The design of the hardscape draws visitors up to the courtyard entrance. The star motif is found in many of David Adler's works. The plantings create soft steps up to the original brick wall, and will have visual interest throughout the year. Bedding plants are chosen to complement the soft tones found in the brick walls. The whole speaks of an understated elegance. The urns offer a splash of color and can be changed through the seasons.

UPPER SUNKEN GARDENS: An esplanade of pear trees, planted above the sunken gardens at the east facade, echoes the formality of the garden and draws the eye to the magnificent lake views.

ANTHONY KARKAZIS

Nursery

847.945.2738

847.945.2738

847.945.8410 fax

32345 Alleghany Drive, Grayslake, IL

1321 Montgomery Drive, Deerfield, IL

ANNA'S

Warehouse & Marketplace



INFANT WELFARE SOCIETY OF CHICAGO LAKE FOREST

thanks Anna for her continued support year after year.
Here's to Anna and all the families of Infant Welfare!

For over 25 years, *Anna's Warehouse & Marketplace* has been a valuable source for Interior Designers and homeowners. Anna's presents high quality vintage masterpieces, authentic reproductions of American antiques featuring unrivaled craftsmanship and heirlooms of tomorrow. Our marketplace features 14 high-end dealers.

Also under our roof, *Anna's Antique & Art Consignment* offers high quality pieces for every room in your home.

www.annasmostlymahogany.com • 847.432.9151
www.annasconsignment.com • 847.681.2111

531 Bank Lane • Highwood, IL

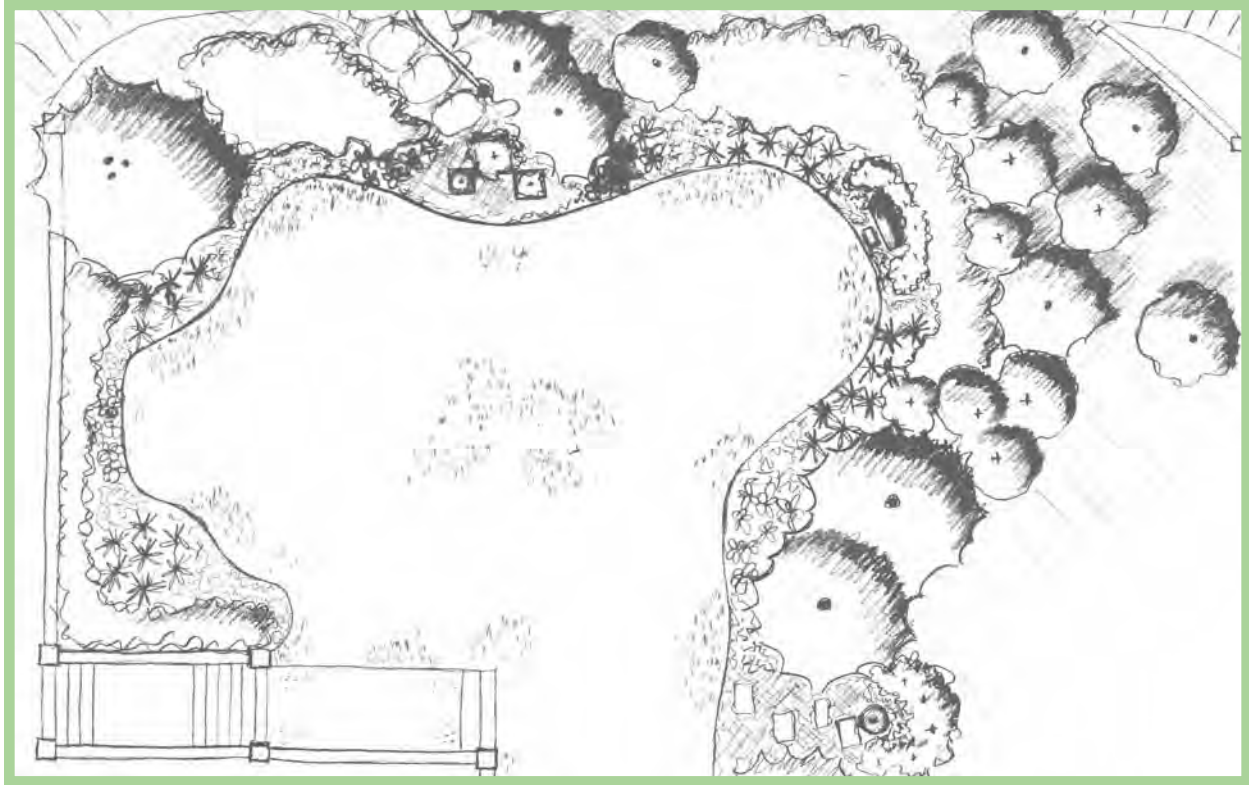

FERTILE LTD

*Southeast Garden*

C

The south garden is a collaboration between Fertile LTD and Brent Riechers Landscape. Our garden design was inspired by the grandeur of the estate and the endless views of Lake Michigan. In response to these strong elements, the south garden offers a place of respite, reflection, and transition. It is in an intimate corner of the property, and affords beautiful views of the lake. When entering the garden, the viewer's senses should be stimulated by the color of the garden. This assists in the transition from the house to the lake and its views. To accomplish this, the existing structure of the garden was enhanced with a variety of evergreen and deciduous trees and shrubs to provide a background for a colorful bed of annuals which provide seasonal color and interest. The annuals are a combination of plants with colored leaves of different textures, and flowering annuals. The view of the lake is preserved by using low growing plants along the east side of the garden.

BRENT RIECHERS LANDSCAPE

312.965.1089

www.br-landscape.com

243 West Superior #1, Chicago, IL 60612

SUSAN BRANDSTETTER

773.472.8733

www.fertileondiversey.com

1646 W. Diversey Pkwy., Chicago, IL. 60614



City Residence

Olafsen Design

William Olafsen, ASID

Chicago, Illinois

312.664.4738
olafsensdesign@gmail.com



PCM LANDSCAPE ARTISTRY



Sunken Garden

D

In the rear of the home, the panel of lawn below the walls provides a functional space from which to view the lake and to entertain in summer. Carved out in part to allow for a greater view of the lake, the sunken garden and expanse of lawn contained within the masonry walls, capped with the series of statues, provide the perfect framework for the vista.

Our boxwood parterre is a reflection of the original garden design by Ralph Root in conjunction with Adler. A fleur-de-lis influenced pattern has been cut into the lawn, expressly for viewing from the house above.

Overall, the restored sunken garden is reminiscent of an Italianate garden, typical of several of the early estates in Lake Forest.

P. CLIFFORD MILLER

847.234.6664

pcminc@landscapeartistry.net

11 N Skokie Hwy, Suite 200 Lake Bluff, IL 60044



Our Landscapes
bring your home to life



Design Build Maintenance



SCHMECHTIG
LANDSCAPES

Call today
847-566-1233

schedule your
complimentary
design and
maintenance
consultation

See more possibilities at:
www.schmechtiglandscapes.com



Artist/Graphic Designer

Kay Wolff has been doing
pen/ink renderings of homes,
businesses and favored
spots 'about town' for over
25 years, as well as freelance
graphic design & illustration,
skilled in Adobe Suite,
Quark and website design.

Ideas, estimates and
portfolio on request.

kaywolff@att.net

847-970-1970



The Only Hot Power Yoga
in Lake Forest & Lake Bluff

www.foreveromyoga.com



forever om yoga





SCHMECHTIG LANDSCAPE COMPANY

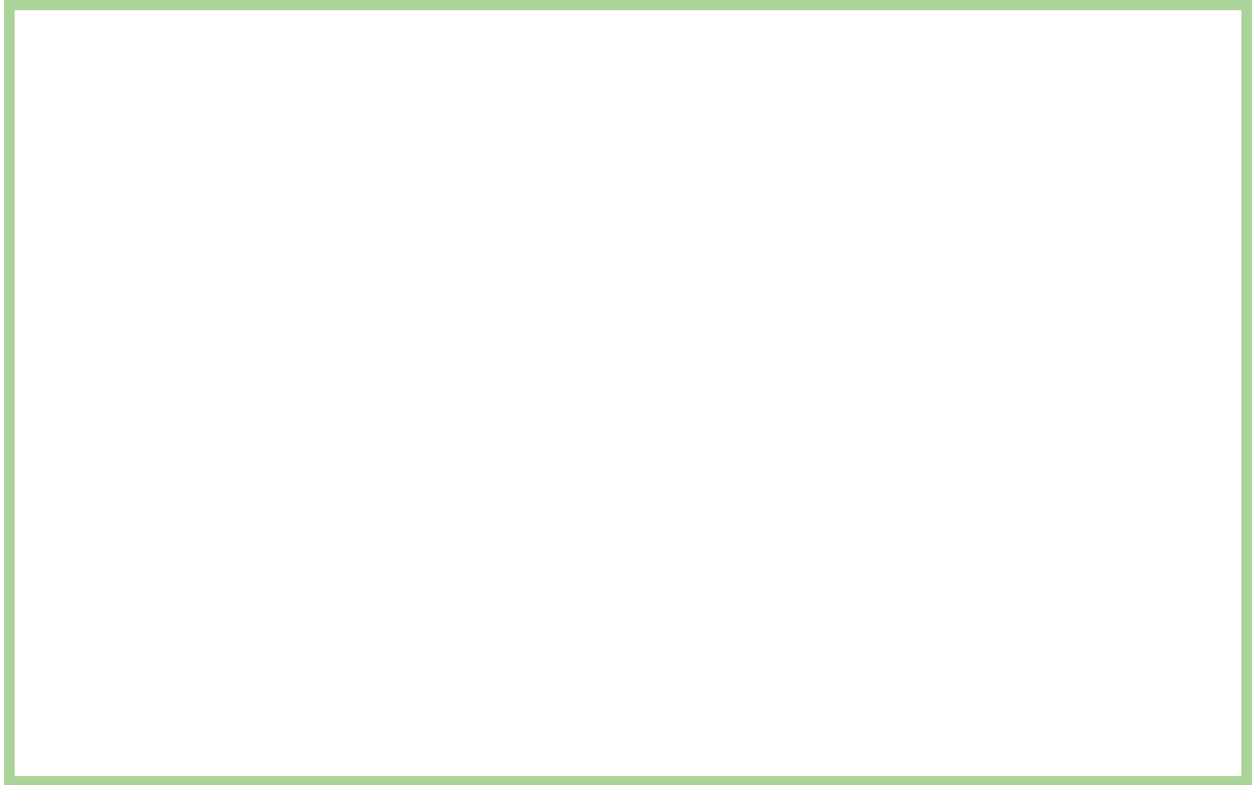

Stairway Garden

E

At the rear of this grand estate exists a double central staircase complete with limestone steps and decorative balustrade railings. Both staircases descend and converge on a central landing area at the beginning of the east sunken garden.

Between these two staircases is the outdoor space that Schmechtig Landscape Company sought to improve. At the bottom of this space exists a set of double hand crafted wood doors which are on central axis between the house, sunken garden and framed view of the lake. We felt it was important to remove the white aluminum storm doors that concealed its original splendor. We also felt that the existing contemporary paving was not age appropriate with the historic nature of the home and too wide to give enough planting space to soften the heavy limestone walls.

As a result, we removed the storm doors, removed the contemporary bricks and replaced them with cut natural stone in a diamond pattern which echoes an existing theme found in adjacent details. To further enhance this space, we installed a symmetrical planting scheme which frames and balances the views from the house and back toward it. This planting scheme incorporates two upright ornamental trees, broadleaf evergreen hedges, diamond shaped flower beds, textural groundcover and classical urns with spring floral arrangements.

MICHAEL SCHMECHTIG

847.566.1233

mschmechtig@schmechtiglandscapes.com

www.Schmechtiglandscapes.com

20860 W. Indian Creek Road, Mundelein, IL 60060



D.T. DESIGN, LLC
Landscapes for Living

DESIGN ✕ PROJECT MANAGEMENT ✕ OUTDOOR LIVING



✕ Deirdre E. Toner ✕
17337 W. Kelly Road
Old Mill Creek, IL 60083
847.338.2963
www.dt-landscapedesign.com



BARTLETT. BECAUSE FULL, HEALTHY TREES MAKE FOR FULL, HEALTHY LIVES.

The trees and shrubs that shade us and grow along with us are valuable assets that deserve care and protection. For over 100 years, we've led both the science and services that make your landscape thrive. No matter the size or scope of your tree and shrub care needs, our experts provide you with a rare mix of local service, global resources and innovative practices. Trees add so much value to our lives. And Bartlett adds even more value to your trees.



**BARTLETT
TREE EXPERTS**

SCIENTIFIC TREE CARE SINCE 1907

For the life of your trees.

NORTHBROOK | LAKE BARRINGTON | BOLINGBROOK

PRUNING . FERTILIZATION . PEST & DISEASE MANAGEMENT . REMOVAL
PLEASE CALL 877 BARTLETT 877.227.8538 OR VISIT BARTLETT.COM



D.T. DESIGN, LLC

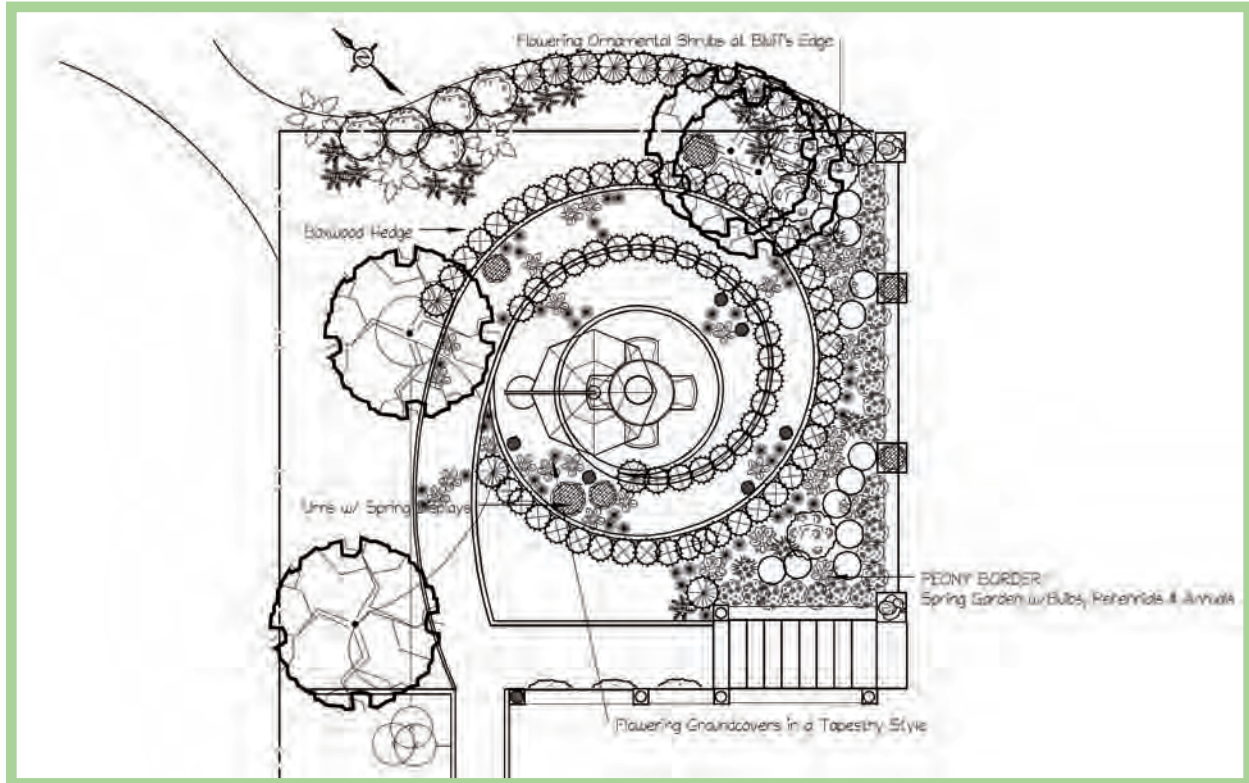

Northeast Bluff Garden

F

Architect David Adler's Nautilus motif, found in the limestone hardscape detailing throughout the rear gardens, has inspired a lookout seating area and spring garden with Nautilus-styled radial limestone and shell pathways. The historical peony bed along the balustrade has been expanded to include spring flowering bulbs, perennials and annuals in a crisp blue, violet and white color palette accented by waves of pure yellow. Flowering ornamental shrubs and boxwood define the nautilus 'shell' chambers and a softscape hedge along the bluff edge creates a sense of cozy enclosure as one sits and enjoys the morning sunshine overlooking Lake Michigan.

SOURCES: Outdoor Furniture: Skyline Design-Sandra Maldonado, Chicago Merchandise Mart #15-110, Chicago, IL 312.496.3122, www.skylinedesign.com; Umbrella: Treasure Garden, a company represented by Anacara Co., Chicago Merchandise Mart, #16, 312.527.1213; Landscape Installation: Olmos Landscape Services, 513 Daybreak Lane, Round Lake, IL 60073 847.740.0465

DEIRDRE E. TONER

847.338.2693

detoner@live.com

www.dt-landscapedesign.com

17337 W Kelly Road, Old Mill Creek, IL 60083



DONNA MERCIER & DONIELLE FOSS
847.757.6538 | donna.mercier@cbexchange.com
847.708.4092 | donnielle.foss@cbexchange.com
DonnaMercier.com



915 McCORMICK | LAKE FOREST

Sold for 94% of list price

"We could not recommend a team of professionals more highly than the Foss Mercier team in this complex and dynamic real estate market. They have the skills and know how to sell your home."

- Chris and Bill Denniston



©2013 Coldwell Banker Residential Real Estate LLC. All Rights Reserved. Coldwell Banker Residential Brokerage fully supports the principles of the Fair Housing Act and the Equal Opportunity Act. Operated by a subsidiary of NRT LLC. Coldwell Banker, the Coldwell Banker Logo, Coldwell Banker Previews International, the Coldwell Banker Previews International logo and "Dedicated to Luxury Real Estate" are registered and unregistered service marks owned by Coldwell Banker Real Estate LLC



Pilates
OF LAKE FOREST INC.



Massage Therapy | Pilates | Mineral Analysis

847.735.1499

950 N. Western Ave #E
Lake Forest, IL 60045

pilatesoflakeforest.com



FAMILY OWNED AND OPERATED
FOR OVER 20 YEARS

**GREAT PRICES,
BIG SELECTION!**

425/515 N GREENBAY RD. WAUKEGAN, IL 60085

WWW.CLASSICDEALERGROUP.COM

847-CLASSIC



GARDENS IN PROGRESS

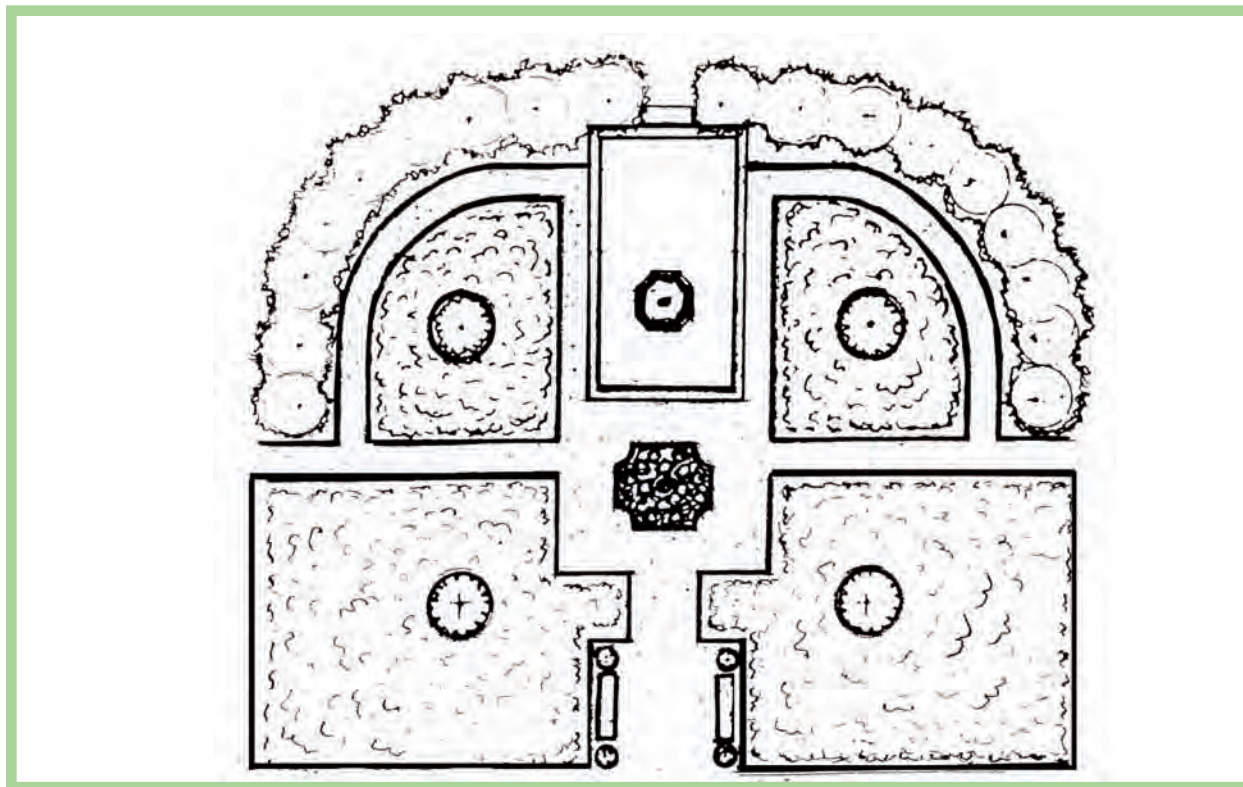

North Fountain

G

The North Terrace of the property is a small garden planted with herbs, vegetables and early spring flowers. Large containers anchored with fruit trees and roses complete the planting scheme. Accents of green can be found in the groundcover, bowwood and fern plantings.

The Green Man Statue, the focal point of this garden, is an ancient symbol of renewal, creativity and the coming spring.

Plant List: Herbs - parsley, lavender, chives, marjoram, rosemary, sage, lettuce and thyme.

Perennials: bleeding hearts, spring anemones, foxglove, columbine and forget-me-nots.

DOROTHY & BARTON HERBERT

847.436.1191, Office 847.295.1191

Fax 847.234.2066

www.gardensinprogress.com



O'HARE-MIDWAY
LIMOUSINE SERVICE, INC.®

2013
LCT MAGAZINE
OPERATOR
OF THE
YEAR
FINALIST

PROUDLY PROVIDING TRANSPORTATION FOR

SHOWHOUSE SINCE 2005

SEDANS SUVs LIMOUSINES
MINI COACHES SPRINTER VANS

WEDDINGS
BIRTHDAY PARTIES
BAR/ BAT MITZVAH
CONCERTS

CORPORATE FUNCTIONS
AIRPORT TRANSPORTATION
NIGHT ON THE TOWN
BACHELOR/ETTE PARTIES

WINERY TRIPS
PROMS & DANCES
SHOPPING TRIPS
SPORTING EVENTS

847-948-8050

OHARE-MIDWAY.COM

*We Congratulate the 2013
Lake Forest
Showhouse & Gardens
Committee for their
hard work and dedication
to the women and children of
Infant Welfare Society of
Chicago!*



**Edward Jacks
& Company • LLC**

CERTIFIED PUBLIC ACCOUNTANTS

920 South Waukegan Road, Suite 300
Lake Forest, Illinois 60045
847-234-9500
www.edwardjacks.com



MINDOVO

Technology Concierge

**All of the technology problems in your life
and work - solved.**

mindovo.com

847.515.9242

D u s t l e s s . O d o r l e s ®



847-505-8489

www.buffandcoat.com

buff&coat®

HARDWOOD FLOOR RENEWAL®

Kids, dogs, chair
Life can be rough
floors.

The unique Buff &
renew the luster
hardwood floors w
mess of traditio

Starti

Call Today for your

Complimentary Consultation

Installation and refinishing Services Available

Did You Know that You Can Have **All of Your Personal and Business Insurance** Needs Met **in Lake Forest?**

Webb Flannery Insurance Group provides Personal, Business, Life, and Health insurance to Individuals, Families, and Businesses. Let us become Your Insurance Advocate!



Why Webb Flannery Insurance Group?

"They took the time to meet with me, understand my insurance needs, and provide options from which to choose. For the first time in 20+ years, I know what my insurance covers, how much coverage I have, and if any questions arise, they will be answered... by someone just minutes away."



WEBB FLANNERY GROUP

YOUR INSURANCE ADVOCATES

helping business. helping people.

Chris Webb | Webb Flannery Insurance Group | 840 S. Waukegan Road | Lake Forest, IL 60045 | 847.604.5434

*Inspired landscapes,
memorable spaces*



Wright Landscaping, Inc.

Design • Build • Maintain

(847) 367-0003 info@wrightlandscape.net

smile

Dental Health and Beauty

Nicolas S. Polito, D.D.S.

(847) 367-1133

1109 West Park Avenue

Libertyville, Illinois 60048

www.DentalHealthBeauty.com

AN ADVISOR WHO KNOWS YOUR PHILANTHROPIC

PASSION.

**YOUR COMMUNITY.
AND YOUR COMMITMENT TO BOTH.**

MERRILL LYNCH IS PROUD TO SALUTE
THE 2013 SHOWHOUSE & GARDENS
INFANT WELFARE SOCIETY OF CHICAGO.

Merrill Lynch Financial Advisors are committed to helping those individuals and organizations who are making a difference in our community.



Thomas Paulson

Senior Vice President-Wealth Management
Senior Financial Advisor
PIA Program Portfolio Manager
(847) 582-7804

William (Tuck) Holman, CRPC®

First Vice President-Wealth Management
Senior Financial Advisor
(847) 582-7805

Steve Gatto, CFP®

Assistant Vice President
Wealth Management Advisor
(847) 582-7809

Robert Foltz, CFP®

Vice President
Wealth Management Advisor
PIA Program Portfolio Manager
(847) 582-7821

Merrill Lynch
780 North Western Avenue
Lake Forest, IL 60045

THE POWER OF THE RIGHT ADVISOR.™



The Bull Symbol, Merrill Lynch Personal Investment Advisory, Merrill Lynch Wealth Management and The Power of the Right Advisor are trademarks or registered trademarks of Bank of America Corporation. CFP® is a certification mark owned by the Certified Financial Planner Board of Standards, Inc., and is awarded to individuals who successfully complete CFP Board's initial and ongoing certification requirements. CRPC is a registered service mark of The College for Financial Planning.

Merrill Lynch Wealth Management makes available products and services offered by Merrill Lynch, Pierce, Fenner & Smith Incorporated, a registered broker-dealer and member SIPC, and other subsidiaries of Bank of America Corporation.

© 2013 Bank of America Corporation. All rights reserved.

AD-03-13-0474

AR43I236-07-12

451709PM-03/2013



@properties®

love where you LIVE





A Special Thank You

To the people and business who have made contributions of gifts, services and products to the 2013 Lake Forest Showhouse and Gardens.

Anacara, Inc.
 Arthur H. Miller
 Craig Bergmann
 City of Lake Forest
 Edward Jacks & Company
 Farrow & Ball
 Grenier Design Associates
 Haapanen Printers
 John S. Eckert Photography
 Kay Wolff
 Midway-O'Hare Limousine Service
 Mindovo Technology Concierge
 North Shore Printers
 Monica Pedersen
 Partytime/HDO Productions
 Peches Florist
 R & V Italian Market and Deli
 Scalamandre
 Sidney Services
 Sue Liss Custom Bakery
 The Bent Fork
 The Grand Food Centers
 The Scout Guide
 Vintage Pine
 Whitley Bouma Herbert & Susu Block of CO-OP PR
 Winter Club of Lake Forest
 Wisma

LAKE FOREST MERCHANTS FOR THEIR SPECIAL SHOPPING DAYS:

Bedside Manor
 Homemade Pizza Company
 J. McLaughlin
 Lori's Closet
 OSKA
 Sara Campbell

TO OUR TALENTED AND GENEROUS INTERIOR AND LANDSCAPE DESIGNERS:

Antiquaire, Inc
 Buckingham Interiors & Design LLC
 Craig Bergmann Landscape and Design, Inc.
 D.T. Landscape Design, LLC
 Deutsch/Parker Design, Ltd.
 Fertile LTD and Brent Riechers Landscape
 Gardens in Progress
 Jeannie Balsam LLC
 Joseph Szymczak Sourcing & Design
 Kavanagh Interiors, Ltd.
 Kendelle Cornette Interiors
 Kimball Derrick
 LaPlaya Style
 Lawrence Boeder Interior Design
 Lichten Craig Architecture & Interiors LLP
 Lori Lennon & Associates
 Michael Del Piero Good Design
 ML Design Studio
 North Shore Turf
 PCM Landscape Artistry
 Paul Klug Inc.
 Paul Rufus
 Randy Heller - Pure & Simple Interior Design
 Real Simple Design
 Schmechtig Landscape Company
 Scott Arthur Yerkey Design
 Shelley Johnstone Design
 Soledad Zitzewitz Interiors, Inc.
 Southern Manor Antiques & Design
 Summer Thornton Design
 Susan Fredman Design Group
 Susan Kroeger Ltd.
 Sweet Peas Design
 Wiley Designs, Inc.

A very special thank you to the community volunteers who
 gave so generously of their time
 to staff the house and to make our guests feel welcome.



Making it all happen with the creative minds of architects, designers and the world, to bring the best possible result imaginable to your home...literally.



NewConcept180
design+build

847-566-7606

NewConcept180.com



Catalogue Index

ADVERTISING AGENCY

Leo Burnett 12

AEROSPACE

The Boeing Company 46

ANTIQUES AND FURNITURE

Anna's 92
Toms-Price 111
William Sorum Fine Furniture 72

APPAREL

J. McLaughlin 80
OSKA Chicago 112

ARCHITECTS AND BUILDERS

New Concepts 180 108
Northworks Architects & Planners 56

ARTIST

Kay Wolff 96

AUTOMOBILE DEALERSHIPS

Classic Toyota/Kia 100
Knauz Auto Group 22
O'Brien Auto Group 60

BANKS AND FINANCIAL SERVICES

Baytree National Bank & Trust Co. 44
Edward Jacks & Company 103
Lake Forest Bank & Trust Company 10
Merrill Lynch 105
Northern Trust 1
Webb Flannery Insurance 104
William Blair 38

CARPET AND FLOORING

Carpet Colors, Inc. 90
Buff and Coat 103

COMMUNITY

Allendale Shelter Club 32
Historic Market Square Merchants 58
L. F. Infant Welfare Station Wagon Sale 19

DECORATIVE PAINTING & FINISHES

Paul Rufus 69

DESIGNERS

Antiquaire, Inc. 82, 83
Buckingham Interiors & Design LLC 47
Carolyn Finn Interiors 74
Darcy Bonner and Associates LLC 84
Deutsch/Parker Design, Ltd. 56, 57
Frank Ponterio fold out
Jeannie Balsam LLC 79
Joseph Szymczak Sourcing & Design 41
Kavanagh Interiors, Ltd. 53
Kendelle Cornette Interiors 73, 75
Kimball Derrick 81

LaPlaya Style 77
Lawrence Boeder Interior Design 67
Lichten Craig Architecture & Interiors 30, 31
Lori Lennon & Associates 54, 55
Michael Del Piero Good Design 62, 63
ML Design Studio 45
Olafson Design 94
Paul Klug, Inc. 28, 29
Randy Heller Pure & Simple Interior Design 59
Gail Plechaty of Real Simple Design 39
Scott Arthur Yerkey Design 34, 35
Shelley Johnstone Design 33
Shelley Patenaude Interiors 23
Soledad Zitzewitz Interiors, Inc. 36, 37
Southern Manor Antiques & Design 61
Summer Thornton Design, Inc. 50, 51
Susan Fredman Design Group 42, 43
Susan Kroeger Ltd. 64, 65
Suzanne Lovell Inc. fold out
Sweet Peas Design 48, 49
Wiley Designs, Inc. 71

DRUG STORES

Walgreens 8

ELEVATORS & LIFTS

DME Elevators & Lifts 90

FITNESS STUDIOS

Forever Om 96
Pilates of Lake Forest 100

HOME DESIGN AND ACCESSORIES

Kitchen & Bath Mart, TOTO 70
LuxeHome 2
Mark David Designs 18
Studio 41 78

HOUSE & GARDEN

Pasquesi Home & Garden 64
Post & Picket 88

HOME DECORATOR FABRICS

Loomcraft Textiles 68
Scalamandre inside back cover

LANDSCAPE DESIGN & MAINTENANCE

Brent Riechers Landscape 93
Craig Bergmann Landscape Design, Inc. 28, 29
D.T. Design, LLC 98, 99
Fertile LTD 93
Gardens In Progress 101
Martin & Associates 18
North Shore Turf 91
PCM Landscape Artistry 95
Schmechtig Landscapes 96, 97
Wright Landscaping, Inc. 104

LINENS

Bedside Manor. Ltd. 76

MEDIA SYSTEMS

L2T Media 66

MEDICAL & DENTAL SERVICES

Dental Health & Beauty 104
Dr. Joe Gordon 52
Illinois Bone & Joint Institute 110
Robb Orthodontics 66

PAINT & WALLPAPER

Farrow & Ball back cover

PHARMACEUTICAL COMPANIES

Abbott inside front cover

PUBLICATIONS

Sheridan Road 40

REALTORS

@Properties 106
Ann Lyon, Coldwell Banker 85
Coldwell Banker Residential Brokerage 4
Donna Mercier, Coldwell Banker 100
Kathi Hudson,
Griffin, Grant & Lackie Realtors 36
Leslie Dhamer, Coldwell Banker 85
Heidi Ogden, Coldwell Banker 85
Marcia Rowley, Coldwell Banker 85
Megan Beidler, Coldwell Banker 23
Proximity Partners,
Marina Carney & Andrew Mrowiec 72
Sarah Rowland, Coldwell Banker 85
Sondra Douglass, @ Properties 66

RESTAURANTS

The Grille on Laurel 36

SKIN CARE

Terrasse Aesthetic Surgery 90

SPIRITS

Beam Global Spirits & Wine, Inc. 16

TECHNOLOGY CONCIERGE

Mindovo 103

TILE COMPANIES

Classic Tile, Inc. 68
Filsinger Chicago 34

TRANSPORTATION SERVICES

O'Hare-Midway Limousine Service, Inc. 102

TREE SERVICES

Barlett Tree Experts 98

OSKA is proud to support
INFANT WELFARE SOCIETY and the
2013 SHOWHOUSE & GARDENS

OSKA Lake Forest

264 Market Square
Lake Forest, IL 60645
OSKA-lakeforest.com

OSKA Chicago

660 North Wabash Street
Chicago, IL 60611
OSKA-chicago.com



OSKA

MILL VALLEY, CA 153 Throckmorton Avenue
PASADENA, CA 13 Douglas Alley
NEW YORK, NY 311 Columbus Avenue
EDINA, MN 4999 France Avenue
MONTCLAIR, NJ 5 Church Street

SEATTLE, WA 1322 Fifth Avenue
PARIS 13 Rue Vielle du Temple
LONDON / COPENHAGEN / BERLIN
MUNICH / AMSTERDAM / SHANGHAI
oska.de

Kathryn M. Ireland
for
Scalamandre®



800.932.4361
www.scalamandre.com

GOT THE WRONG KIND OF BLUES?

Find solace at our
Chicago showroom.
Our paint and paper
experts will make sure
you find the perfect
colours for your home.

We specialise in
incomparable service,
and unmatched results.



UNMATCHED®
FARROW-BALL.COM