

INFANT WELFARE SOCIETY OF CHICAGO

LAKE FOREST

Showhouse & Gardens



APRIL 29 - MAY 21, 2017



For 50 years, Lake Forest Open Lands has improved the quality of life in our community by saving and restoring our precious local landscapes.

We are proud to support the Lake Forest Chapter of Infant Welfare Society of Chicago ~ who work so hard to improve the lives of many underserved children and women in the Chicagoland area.



MIDDLEFORK

LUXURY HOME BUILDER

Celebrate home as your greatest luxury.



Luxe Interiors + Design believes that home is your greatest luxury. We celebrate regional architecture and design, and encourage design enthusiasts to seek out and connect with local design professionals in the place they call home.

www.luxesource.com





INFANT WELFARE SOCIETY OF CHICAGO

17TH BIENNIAL

LAKE FOREST

Showhouse & Gardens

APRIL 29 - MAY 21, 2017

MONDAY - FRIDAY

9:00 A.M. TO 2:00 P.M.

SATURDAY & SUNDAY

10:00 A.M. TO 4:00 P.M.

ADMISSION

\$35 ONLINE - \$40 AT THE DOOR

NO CHILDREN UNDER AGE 8, INCLUDING INFANTS - NO WHEELCHAIR ACCESS

ADDITIONAL INFORMATION

WWW.LAKEFORESTSHOWHOUSE.COM



3600 W. FULLERTON, CHICAGO, IL 60647

773-782800 WWW.INFANTWELFARE.ORG

THE GRAINGER FOUNDATION

is proud to support the

**INFANT WELFARE SOCIETY
of CHICAGO**

and the

17th Biennial

LAKE FOREST
Showhouse & Gardens



Contents



WELCOME

- 7 Showhouse Chair Welcome
- 9 Mark D. Sikes, Honorary Chair
- 11 Donor Thank You
- 13 Sponsors
- 15 Showhouse Committee

INFANT WELFARE SOCIETY

- 17 Message from IWS CEO &
Board of Directors President
- 18 IWS Mission
- 19 IWS Circles of Care

THE SHOWHOUSE

- 21 Past Showhouses
- 22 Howard VanDoren Shaw,
The Architect
- 23 The Showhouse

INSPIRED DESIGNS

- 24 Farrow & Ball
Wallpaper and Paint
- 26 Floor Plans
- 29 Designer Rooms
- 85 The Boutique &
Motor Court Market

THE GARDENS

- 87 Landscape Plan
- 89 Landscape Designs

THE FINALE

- 99 Special Thank Yous
- 101 Index



WE MAKE PEOPLE BETTER BY MAKING MEDICINE BETTER.

For access to world-class care close to home, turn to Northwestern Medicine. We're proud to make a difference in your community, utilizing advanced technologies and expert resources while providing support every step of the way. So no matter when or why you need us, we'll be there. Find out how we can make you better by visiting nm.org/better

BETTER



Welcome



FROM THE 2017 SHOWHOUSE & GARDENS CHAIRS

The Infant Welfare Society of Chicago Lake Forest Chapter is delighted you are joining us in the celebration of our 17th biennial Showhouse & Gardens. This year's Showhouse & Gardens brings together 31 exceptionally talented interior and landscape designers, who have worked together for months to transform empty design spaces into inspired expressions of personal style.

This spectacular Howard Van Doren Shaw home was originally built for the James Otis Hinckley in 1923. The homeowners have graciously allowed the Infant Welfare Society of Chicago to transform their home to benefit a wonderful cause.

Thank you to Mark D. Sikes, the Showhouse Honorary Chair. He has come to Lake Forest to help transform the dining room with Shelley Johnstone Paschke. He also brings inspiration and design ideas to our visitors with his presentation.

In addition to our talented and dedicated designers, this tradition would not be possible without the commitment of many other special friends . . . the City of Lake Forest, donors, sponsors, dedicated board members and volunteers. It is because of this commitment and support of these individuals and organizations that we are able to make this Showhouse a reality.

Your attendance is what makes this project a true success. Funds raised from the 2017 Lake Forest Showhouse & Gardens will enable the Infant Welfare Society of Chicago to continue to provide Chicago's underserved children, women and their families with pediatric, dental, mental health care. We are proud of the exemplary services offered by this wonderful clinic and are privileged to be able to support it through the Showhouse.

We hope you enjoy your visit!

The Showhouse Committee

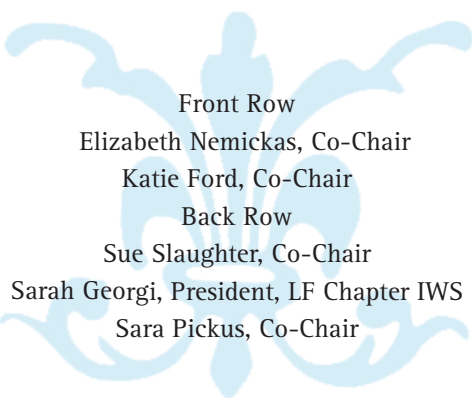

Front Row

Elizabeth Nemickas, Co-Chair

Katie Ford, Co-Chair

Back Row

Sue Slaughter, Co-Chair

Sarah Georgi, President, LF Chapter IWS

Sara Pickus, Co-Chair





INTRODUCING
MARK D. SIKES
HENREDON®

www.henredon.com/markdsikes

Honorary Chair



Sponsored by

MARK D. SIKES



Mark D. Sikes is an esteemed interior designer working on projects throughout the United States. He is known for creating beautiful and timeless interiors that embody an indoor/outdoor lifestyle. Mark has a talent for mixing American and European, traditional and modern, and new and old sensibilities. Mark is also the founder and editor of the well know lifestyle blog Mark D. Sikes; Chic People, Glamorous Places and Stylish Things.

Mark has written a new book, "Beautiful, All American Decorating and Timeless Style", as well as new collections with Soane, Henredon, Merida and Schumacher.

BEAUTIFUL ALL AMERICAN DECORATING AND TIMELESS STYLE

This New York Times bestselling book from interior designer Mark D. Sikes is a celebration of American style today, showcasing chic and accessible ideas for every home. Modern and unfussy, Mark D. Sikes's interiors are classic takes on California indoor/outdoor living, with natural fibers and crisp coloration, informed and influenced by the fashion world where he began his career.

In eight chapters, he explores approachable, stylish looks, from "Blue and White Forever," which features indigos, stripes, batiks, and wicker in casual rooms such as porches and pool houses; to "Timeless Neutrals," presenting semiformal rooms filled with chinoiserie, gilt, glass, mirrors, banquettes, and French chairs; to "Garden Greens," featuring happy, casual family rooms and kitchens inspired by the garden with treillage woodwork, rattan, and cotton. There are also "Beautiful Brights," colorful rooms that are eclectic, layered, and fun, with chintz, florals, and Middle Eastern influences; and "Sun Faded Hues," rustic coastal rooms with weathered fabrics and furniture. Each chapter presents light-filled images of the designer's looks and offers the reader inspiration and advice. As famed film director Nancy Meyers writes in the book's foreword, this is a book that shows design lovers "how classic can look fresh, how style and comfort go hand-in-hand."



WE CONGRATULATE THE
2017 LAKE FOREST
SHOWHOUSE & GARDENS COMMITTEE
FOR THEIR HARD WORK AND DEDICATION
TO THE WOMEN AND CHILDREN OF THE
INFANT WELFARE SOCIETY OF CHICAGO!



**Edward Jacks
& Company • LLC**

CERTIFIED PUBLIC ACCOUNTANTS

920 South Waukegan Road, Suite 300
Lake Forest, Illinois 60045
847-234-9500 - www.edwardjacks.com

Special Friends . . . Thank You



LEADING THE WAY TO HEALTHY CHILDREN AND WOMEN . . .

The Infant Welfare Society of Chicago and the 2017 Lake Forest Showhouse & Gardens Committee thank our generous benefactors and sponsors for their support.

PLATINUM \$15,000 and above

Anonymous	Garrett Popcorn	The Grainger Foundation
-----------	-----------------	-------------------------

GOLD \$10,000 - \$14,999

Abbott	Posy Krehbiel Lake Forest Bank & Trust Company	Middlefork Luxury, LLC
--------	---	------------------------

SILVER \$5,000 - \$9,999

Anonymous	Edward Jacks & Company	The Rug Company
Mr. & Mrs. Tom Ford	Mr. & Mrs. Michael Kane LUXE Home	William Blair & Company LLC

BRONZE \$2,000 - \$4,999

Knauz Auto Group	Dr. & Mrs. Tomas Nemickas	Sweet Peas Design
Lake Forest Pediatric Dentistry, Dr. Joe Gordon	Northwestern Medicine Lake Forest Hospital	Uline
Michael DelPiero - Good Design	Raymond James Financial, Inc.	Mr. & Mrs. David Waud
Mr. & Mrs. Michael Luttig	Mr. & Mrs. Steven Slaughter	Mr. & Mrs. Frank Westover

PATRON \$1,000 - \$1,999

Mr. & Mrs. Eugene DeMuro	Mr. & Mrs. John Hennessey	Mr. & Mrs. Louis Pickus
Donna Mond Interior Design	Mr. & Mrs. John Huguenard	The Rowe Family Foundation
Mr. & Mrs. Toby Georgi	Mr. & Mrs. Geoff Luce	Mr. & Mrs. Mark Saran
Hannah Judy Gretz	Mr. & Mrs. Charles Mills	

DONOR \$500 - \$999

Mr. & Mrs. Mark Ahern	Dr. & Mrs. Jonathan Erulkar	Mr. and Mrs. John Merritt
Mr. & Mrs. Charles Bowen	Forever Om Yoga	Mr. & Mrs. Blair Nagel
Mr. & Mrs. James Carris	Ms. Claudia Hoogasian	Robin & Sandy Stuart
Catherine Cirrincione	Kim Scodro Interiors	Mr. & Mrs. John Tocks
Joan DePree	Mr. and Mrs. Peter Lesse	Alex & April Tompsidis
Richard Crowley & Catherine Disch	Lichten Craig Architecture & Interiors	Suzanne Woloson
Mr. & Mrs. Dan Dohnalek	Lori Lennon + Associates	
Mr. & Mrs. Stephen Douglass	Lyon Martini Group	

FRIENDS

Mr. & Mrs. Richard Adams	Mr. & Mrs. Mark Hoffman	Mr. & Mrs. Luk Li
Mr. & Mrs. Michael Calogero	Mr. & Mrs. Charles Lamphere	Mr. & Mrs. James Preschlack

We regret the omission of any names that were received after March 30, 2017.



Celebrate and support Chicago's

Mothers & Children

when purchasing a Quart or One Gallon
Signature Pink or Spring Tin, Bundle or Gift Box!



Garrett® will donate 10%, up to \$20,000, to



*Promotion period runs from 4/28 to 5/21, online and domestic Shops only. Visit us at GarrettPopcorn.com

Corporate Sponsors



THANK YOU . . .

We extend our heartfelt thanks to our corporate sponsors for their support of those in need. Their generosity benefits one of Chicago's oldest and most important charitable organizations, the Infant Welfare Society of Chicago.

THE GRAINGER FOUNDATION



**Edward Jacks
& Company • LLC**
CERTIFIED PUBLIC ACCOUNTANTS

**LAKE FOREST BANK
& TRUST COMPANY®**
A WINTRUST COMMUNITY BANK



FARROW & BALL
Manufacturers of Traditional Papers and Paint



William Blair



Abbott
A Promise for Life

Experience the best...
**KNAUZ
AUTOPARK**



Forest & Bluff **SHERIDAN ROAD**



**Northwestern
Medicine®**
Lake Forest Hospital



*We Salute
The Dedication of
The Infant Welfare Society
To Create and Maintain
Healthy Smiles for
All Children*



Lake Forest Pediatric Dentistry

Dr. Joe Gordon

Dr. Joe Gordon

Showhouse Committee



THANK YOU TO THE 2017 SHOWHOUSE COMMITTEE

HONORARY CHAIR

Mark D. Sikes

IWS LAKE FOREST CHAPTER PRESIDENT

Sarah Georgi

SHOWHOUSE CO-CHAIRS

Katie Ford
Elizabeth Nemickas
Sara Pickus
Sue Slaughter

BOUTIQUE

Jen Mower *
Wendy Hubbard*
Elizabeth Blodgett
Jill Danaher
Jen Horan
Sherri Passalino
Anne Winebrenner

CATALOGUE

Meg Griffin*
KK Tesar*
Lynne Grenier
Jen Horan
Sarah Rowland
Laura Werner

CORORATE GIVING

Judy Kernahan*
Nancy Clemens
Bridgette Doheny
Patti Frain
Alison Kohlmeyer
KK Tesar
Kasey Wood

DESIGNERS

Marcia Blank*
Laura Douglass*
Lanie Camino
Chrissy Davis
Katie Donovan
Pride Haggerty
Cindy Long
Elizabeth Luttig
Suzanne Nyren
Susan Rolander

DESIGNER SALES

Jill Marquart*
Sally Wood*
Cathy Dohnalek
Kathy Ivinjack
Marcy Kerr
Liz Scully

GRAPHIC DESIGN

Sara Pickus
Barb Westover

HOUSE OPERATIONS

Sam Davie*
Cece Gottman*
Sue Barkhausen
Tracy Choccol
Rosalind Doane
Kristen O'Neil
Robin Reynolds
Marin Turner

LANDSCAPE

Kelli Moorhead*
Meredith Mitchell*
Kristin Chun
Leslie Davidson
Dede Erulkar
Ann Meulbroek
Kim Shortsle

PARTIES

Di Grumhaus*
Joann Jacks*
Stephanie Bournakis
Leslie Dhamer
Jenny Mulliken
Julie Slobodnik
Lisa Weiss

RESERVATIONS

Leslie Dhamer

PRESALE TICKETS

Sue Barkhausen *

PUBLICITY/ SOCIAL MEDIA

Sondra Douglass*
Krina Huddlestun*
Kristy Adams
Patty Frame

SPECIAL EVENTS

Kathi Hudson*
Kathy Dasso
Lisa Garrity
Jen Mower
Laurie Ward

TRANSPORTATION

Kimberly Carris
Ciara Frost

TREASURER & WEBSITE

Jean Sullivan
Barb Westover

VOLUNTEERS

Meredith Drake*
Kate Rother*
Cathy Disch
Barrett Erker
Tammi Georgi
Kelly Hugenard

* demotes committee chair



Investments in our community yield the greatest return

William Blair is proud to support the Infant Welfare Society of Chicago. Through its commitment to providing quality healthcare to children and their families in our communities, IWS truly enriches us all.

For more information visit us at
williamblair.com

William Blair

A MESSAGE FROM THE INFANT WELFARE SOCIETY CHIEF EXECUTIVE OFFICER AND BOARD PRESIDENT



Dear Friends,

This year, we celebrate our connection to community with our theme, **COMMUNITY HEALTH CARES**. We are so proud to highlight Infant Welfare's vital role in the community as we deliver high-quality healthcare to children and families.

IWS CARES.

WE CARE FOR AND ABOUT OUR PATIENTS. Our commitment to the families we serve means that every day we provide quality, integrated medical, dental, optometry, behavioral health and child development services. Our providers and staff truly care for our patients and show it in small and large ways.

WE CARE ABOUT OUR COMMUNITY. It is important to us that the Angel Harvey Community Health Center is seen as a resource for our patients and community members. Our relationships with other community services and providers allow us to better serve the varied needs of our families. Events like the Annual Family Fest make it easy to showcase healthy activities and health information.

OUR EXTRAORDINARY AUXILIARY CARES. If you have seen the look of delight on a child's face as he greets Santa at the wonderful See Santa event, or witnessed the fun that chapter members and guests have at fundraising events, you have experienced the magic of the Auxiliary. The 750 members of 13 chapters care deeply about the children and families served at IWS, and they have done so for over 100 years.

Thanks to you - our supporters and closest champions - the IWS Auxiliary, Board of Directors, Associate Board, community leaders, donors and patients, we can show how much we care each and every day.

The patients, staff and Board of Directors thank the sponsors, designers, volunteers and the 2017 Homeowners who have made this 2017 Lake Forest Showhouse & Gardens possible. The proceeds from this event will allow the Infant Welfare Society to continue growing and making a difference in the health care of Chicago's children and their families.

Should you wish to visit our Clinic, please feel free to call for a tour.

Sincerely,

Elizabeth Hennessey, President, Board of Directors
Robin McGinnis, MSW, Chief Executive Officer

Infant Welfare Society of Chicago
773-782-2800
www.InfantWelfare.org



Elizabeth Hennessey
Board President

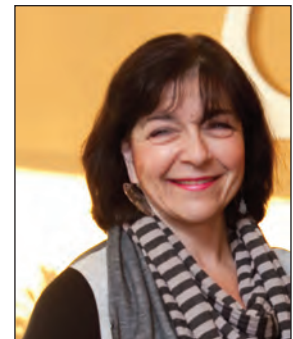

Robin McGinnis, MSW
Chief Executive Officer



OUR MISSION

Our mission is to provide a continuum of integrated, quality, and preventive health care services to children and their families, enabling them to lead healthy and productive lives.



For more than a century, Infant Welfare has pioneered innovative medical and behavioral health practices to serve some of Chicago's most vulnerable families.

Since 1924, it has incorporated child development and behavioral health counseling into its primary care model, and since 1970 it has provided pediatric dentistry services to low-income children. Orthodontic care was introduced in 1991 and pediatric optometry in 1995. In 2015, IWS launched the Child-Centered Health and Advanced Therapies (CHAT) Center, an on-site prevention program for children at risk for developmental delays.

Our innovative healthcare model provides primary medical care, dentistry, optometry, child development and behavioral health services in a single central location. This "one-stop-shop" ensures barrier-free access to services and provides a multi-service healthcare home to medically underserved children and their families.

TWO PATIENT STORIES

PEDIATRIC CLINIC



A mom and dad describe why they feel so comfortable at IWS . . .

"What you do here helps out a lot of families. It's really helped us a lot. Everyone goes beyond. The people who give the shots, everyone in the lab area - everyone is wonderful. The building is clean, with a pleasant atmosphere.

We have relationships with everyone - the receptionist, scheduler and all the providers. There's a close bond. We're not just anonymous. We were at another place once and it was very cold, not a welcoming place at all. It was not at all welcoming to kids.

Here, Kids can be kids."

DENTAL CLINIC

A mom and dad take their child to the dentists regularly for checkups and preventive care. When the dentist realized that our patient needed braces, she made an appointment with our orthodontist, Dr. Bernie, who started with IWS over 24 years ago.

Dental Assistant Angie and Dr. Hall remember that Dad gave them big hugs and was thrilled and relieved to find out that, thanks to a grant and private donations, IWS offers low-cost braces for families in need.



Infant Welfare Society of Chicago

CIRCLES OF CARE



WOMEN'S HEALTH

- Prenatal care
- Pregnancy tests at no cost to the patient
 - STI screenings and treatment
 - Contraception
- Preventive well-woman care
- Health education and nutrition counseling
 - Chronic disease management (obesity, diabetes, etc.)

CHAT

(Child-centered Health & Therapy)

- Occupational Therapy
- Speech Therapy
- Vision Therapy
- Psychiatry
- Social skills group
- Parent drop-in support group



PEDIATRICS AND ADOLESCENT HEALTH

- Well-child and sick care
- Immunizations
- School and sports physicals
- Expert care for children with special needs
- Health education and nutrition counseling



DENTAL

- Cleanings
- X-Rays
- Comprehensive treatment
- School forms
- Orthodontics
- Oral Health education
- Private space for children with special needs
- Emergency treatment and consultations
- Prenatal care

OPTOMETRY

- Comprehensive eye exams
- Prescriptions for free or low-cost glasses
- Expert care for children with special needs
- Care for vision-related learning problems



FAMILY SERVICES

- Early childhood development screenings and consultations
- Counseling for children and families
- Early Head Start Home Visitor program
- Lactation consultations
- Post-partum depression screenings



Movement restored.

We know that when you move better, you feel better. And that makes life better all around.

If an orthopaedic injury or condition is keeping you from the life and activities you enjoy, we can help.

Illinois Bone and Joint Institute offers a full range of care for adults, teens and children from some of Chicagoland's top orthopaedic specialists. Treating everything from twists and sprains to complex bone and joint conditions, IBJI offers high quality care, all in one place.

Did you know that IBJI care often costs less than care from hospitals and large health systems? If you pay a high deductible or pay out-of-pocket, that's good news. Learn more at ibji.com/affordability



**ILLINOIS
BONE & JOINT
INSTITUTE®**

Move better. Live better.

See what we can do for you at ibji.com.

Orthopaedic Care | Rehabilitation | MRI | Wellness | Sports Performance | Immediate Care

Gurnee | Lake Forest | Lindenhurst
847.336.3335

Past Showhouses



Biennially, for 30 years, the Infant Welfare Society of Chicago's Lake Forest Chapter has selected a grand, historic property in the Lake Forest area to transform into the nationally recognized Lake Forest Showhouse & Gardens. The 1997, 1999 and 2001 Showhouses were featured as a Traditional Home magazine Showhouse Tour home.



2015 JOHN & NANCY HUGHES HOME
MAYFLOWER ROAD, BUILT IN 1929



2013 CHARLES PIKE ESTATE
LAKE ROAD, BUILT IN 1916



2011 "THORNDALE MANOR"
GREEN BAY ROAD, BUILT IN 1916



2009 "LANSDOWNE"
LAKE BLUFF, BUILT IN 1911



2007 "LE MANOIR DU GRAND MOULIN"
GREEN BAY ROAD, BUILT IN 1929



2005 FINLEY BARRELL HOUSE
ROSEMARY ROAD, BUILT IN 1909



2003 "SHADOW POND"
WAUKEGAN ROAD, BUILT IN 1920'S



2001 "RIMWOLD"
METTAWA, BUILT IN 1914



1999 "EIGHTY ELMS"
AHWAHNEE ROAD, BUILT IN 1912



1997 FREDERICK HERMAN GADE
GREEN BAY ROAD, BUILT IN 1896



1995 "THORNDALE MANOR"
GREEN BAY ROAD, BUILT IN 1916



1993 THE PULLMAN ESTATE
MAYFLOWER ROAD, BUILT IN 1908



1991 "BLUFF'S EDGE"
LAKE ROAD, BUILT IN 1935



1987 THE CLAYTON MARK HOME
LAKE ROAD, BUILT IN 1914



1989 JAMES WARD THORNE HOME
RIDGE ROAD, BUILT IN 1913



1985 "FAIRLAWN"
DEERPATH ROAD, BUILT IN 1870



Howard Van Doren Shaw

Howard Van Doren Shaw was born on May 7, 1869 to Chicago businessman T. A. Shaw, a successful dry goods businessman and Sarah Van Doren Shaw, a talented artist of her time. Shaw attended the Harvard School, went on to Yale University and matriculated with the class of 1890. From there he went to the Massachusetts Institute of Technology for his architectural training.

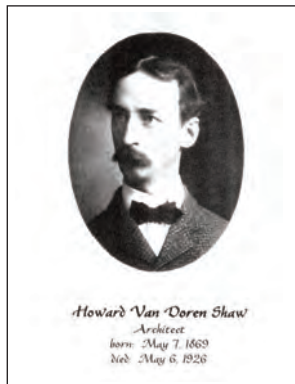

After returning to Chicago in June 1891, he joined the Jenney & Mundie firm. William Le Baron Jenney was emerging as an innovating designer, creating the first skyscrapers. His firm was already gaining a reputation as a training ground for new architects, such as Daniel Burnham and Louis Sullivan.

In 1894, Shaw established his own practice. Shaw's first major commission was for Richard R. Donnelley, cofounder of Lakeside Press. Today it is recognized by the National Park Service as a historic place.

In 1897, Shaw bought a one-third share of a 53-acre farm on Green Bay Road in Lake Forest. Lake Forest had been a rural community to the north of Chicago, but was recently becoming a retreat site for the wealthy following the completion of the Onwentsia Club in 1895. Shaw built a house for his family on the farm, and built houses for Dr. William E. Casselberry and Dr. Nathan Smith Davis, Jr., the other two owners of the property. These houses exhibited Shaw's first forays into the Arts and Crafts Movement.

Undoubtedly one of the most noted properties by Howard Shaw in Lake Forest is his own home, Ragdale. This classic English Country House best exemplifies the charm and

grace of his architectural talents. Today it is considered one of the best examples of Arts and Crafts architecture and is listed on the National Register of Historic Places. Shaw became interested in the movement after holding a joint exhibition for Chicago architecture and Arts and Crafts designers at the Art Institute of Chicago.

In the early 20th century, Shaw became the most recognized designer of country houses in Lake Forest. He typically designed houses either as an elongated rectangle, or as a building surrounding a courtyard. Shaw preferred to do the landscaping himself, but also collaborated with renowned landscape architect Jens Jensen.

In 1910, Shaw moved his offices into the Mentor Building. Shortly thereafter, one of his top students, David Adler, left the firm to start his own practice. Shaw's Market Square in Lake Forest, Illinois was the nation's first planned shopping center in the United States designed for vehicles. Market Square today greets visitors to Lake Forest with its charming facades, graceful towers and a fanciful fountain.

During Howard Shaw's thirty-two year career he was commissioned to build more than thirty-five residences in Lake Forest alone. Of these, nearly all are extant and many have been fully restored to their original grace and splendor.



2017 Showhouse History



This Historic Preservation Award winning Howard Van Doren Shaw English Country Estate is set on over two acres close to Lake Michigan and Shaw's Market Square.

The house was built in 1922 as a summer residence for James O. Hinckley. Rich in Arts and Crafts details, the house is reminiscent of Shaw's own Lake Forest summer home Ragdale. This amazing 5 bedroom, 5.1 bath home with coach house, heated garage, and charming spaces to entertain or relax in, both inside and outdoors is featured in Stuart Cohen's new book "Inventing the New American House, Howard Van Doren Shaw, Architect".

The owners purchased the home in 2007 and have used Shaw's rendering of the front elevation for reference to restore many details of the original design, such as a fireplace and stone arches that had been covered by earlier renovations. Mercury glass window panes, no longer available here, were imported from England.

The home's exterior sand finish stucco was carefully repaired but not washed lest the near century old patina be lost. The focal point of the restoration is a sunken English garden and patio. Set below two massive elms, the decaying bluestone garden and patio surfaces were removed, cement repoured and stone reset. A fountain, which had not operated in years, was rebuilt and a bronze statue of a playful girl skips atop the bubbling water.



FARROW & BALL®

Manufacturers of Traditional Papers and Paint

2017 Showhouse Paint & Wallpapers

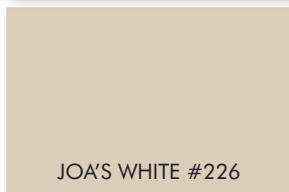
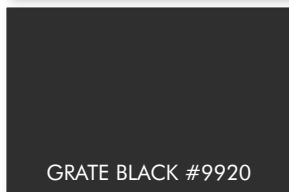
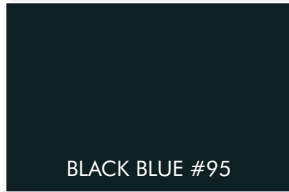
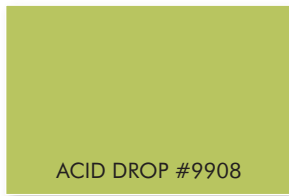

ARANAMI
#4605



BUMBLE BEE
#525



AMIME
#4404



TOURBILLION
#4807

